

Public Agenda Pack



Notice of Meeting of

LICENSING SUB-COMMITTEE

Tuesday, 6 February 2024 at 9.30 am

**Council Chamber, Council Offices, Cannards
Grave Road, Shepton Mallet BA4 5BT**

To: The members of the Licensing Sub-Committee

Chair: Councillor Simon Carswell
Vice-chair: Councillor Marcus Kravis

Councillor Tony Robbins

For further information about the meeting, including how to join the meeting virtually, please contact Democratic Services democraticservicesteam@somerset.gov.uk.

All members of the public are welcome to attend our meetings and ask questions or make a statement **by giving advance notice** in writing or by e-mail to the Monitoring Officer at email: democraticservicesteam@somerset.gov.uk by **5pm on Wednesday, 31 January 2024**.

This meeting will be open to the public and press, subject to the passing of any resolution under the Local Government Act 1972, Schedule 12A: Access to Information.

The meeting will be webcast and an audio recording made.

Issued by David Clark (the Proper Officer) on Monday, 29 January 2024

AGENDA

Licensing Sub-Committee - 9.30 am Tuesday, 6 February 2024

Click here to join the online meeting 5 - 6

Public Guidance Notes contained in Agenda Annexe 7 - 8

1 Appointment of Chair for the Sub-Committee

2 Apologies for Absence

To receive any apologies for absence.

3 Declarations of Interest

To receive and note any declarations of interests in respect of any matters included on the agenda for consideration at this meeting.

(The other registrable interests of Councillors of Somerset Council, arising from membership of City, Town or Parish Councils and other Local Authorities will automatically be recorded in the minutes: [City, Town & Parish Twin Hatters - Somerset Councillors 2023](#))

4 Minutes of the previous Sub-Committee (East) Meeting held on 13 December 2023 (Pages 9 - 16)

To authorise the Chair of the meeting to agree the accuracy and sign the minutes as a correct record following circulation to the members of the Sub-Committee.

5 Procedure to be followed when considering Licensing Applications under the Licensing Act 2003 (Pages 17 - 20)

6 Consideration of an application for a Premises Licence in respect of UK Off Licence, 8 Bath Street, Frome, Somerset, BA11 1DH (Pages 21 - 160)

This page is intentionally left blank

Microsoft Teams meeting

Join on your computer, mobile app or room device

[Click here to join the meeting](#)

Meeting ID: 369 932 535 756

Passcode: naeu7L

[Download Teams](#) | [Join on the web](#)

Or call in (audio only)

[+44 1823 772277,,775356793#](#) United Kingdom, Taunton

Phone Conference ID: 775 356 793#

[Find a local number](#) | [Reset PIN](#)



[Learn More](#) | [Meeting options](#)

This page is intentionally left blank

Guidance notes for the meeting

Council Public Meetings

The legislation that governs Council meetings requires that committee meetings are held face-to-face. The requirement is for members of the committee and key supporting officers (report authors and statutory officers) to attend in person, along with some provision for any public speakers. Provision will be made wherever possible for those who do not need to attend in person including the public and press who wish to view the meeting to be able to do so virtually.

Inspection of Papers

Any person wishing to inspect minutes, reports, or the background papers for any item on the agenda should contact Democratic Services at

democraticserviceteam@somerset.gov.uk or telephone 01823 357628.

They can also be accessed via the council's website on [Committee structure - Modern Council \(somerset.gov.uk\)](#)

Members' Code of Conduct requirements

When considering the declaration of interests and their actions as a councillor, Members are reminded of the requirements of the Members' Code of Conduct and the underpinning Principles of Public Life: Honesty; Integrity; Selflessness; Objectivity; Accountability; Openness; Leadership. The Code of Conduct can be viewed at: [Code of Conduct](#)

Minutes of the Meeting

Details of the issues discussed, and recommendations made at the meeting will be set out in the minutes, which the Committee will be asked to approve as a correct record at its next meeting.

Public Question Time

If you wish to speak or ask a question about any matter on the Committee's agenda please contact Democratic Services by 5pm providing 3 clear working days before the meeting. (for example, for a meeting being held on a Wednesday, the deadline will be 5pm on the Thursday prior to the meeting) Email

democraticserviceteam@somerset.gov.uk or telephone 01823 357628.

Members of public wishing to speak or ask a question will need to attend in person or if unable can submit their question or statement in writing for an officer to read out, or alternatively can attend the meeting online.

A 20-minute time slot for Public Question Time is set aside near the beginning of the meeting, after the minutes of the previous meeting have been agreed. Each speaker will have 3 minutes to address the committee.

You must direct your questions and comments through the Chair. You may not take a direct part in the debate. The Chair will decide when public participation is to finish. If an item on the agenda is contentious, with many people wishing to attend the meeting, a representative should be nominated to present the views of a group.

Meeting Etiquette for participants

Only speak when invited to do so by the Chair.

Mute your microphone when you are not talking.

Switch off video if you are not speaking.

Speak clearly (if you are not using video then please state your name)

If you're referring to a specific page, mention the page number.

There is a facility in Microsoft Teams under the ellipsis button called turn on live captions which provides subtitles on the screen.

Exclusion of Press & Public

If when considering an item on the agenda, the Committee may consider it appropriate to pass a resolution under Section 100A (4) Schedule 12A of the Local Government Act 1972 that the press and public be excluded from the meeting on the basis that if they were present during the business to be transacted there would be a likelihood of disclosure of exempt information, as defined under the terms of the Act.

If there are members of the public and press listening to the open part of the meeting, then the Democratic Services Officer will, at the appropriate time, ask participants to leave the meeting when any exempt or confidential information is about to be discussed.

Recording of meetings

The Council supports the principles of openness and transparency. It allows filming, recording, and taking photographs at its meetings that are open to the public - providing this is done in a non-disruptive manner. Members of the public may use Facebook and Twitter or other forms of social media to report on proceedings. No filming or recording may take place when the press and public are excluded for that part of the meeting.



Minutes of a Meeting of the Licensing Sub-Committee held in the Council Chamber, Council Offices, Cannards Grave Road, Shepton Mallet BA4 5BT, on Wednesday, 13 December 2023 at 10.00 am

Present:

Councillor Tony Lock (Chair)

Councillor Andy Soughton

Other Members present remotely:

Councillor Tony Robbins

Also Present:

Oliva Denis

Licensing and Business Support Officer

Debbie Widdows

Democratic Services Officer

Lesley Dolan

Principal Lawyer and Deputy Monitoring Officer

Other Persons:

Parish Councillor Jim Reeves

St Cuthbert's Out Parish

Lisa Pool

St Cuthbert's Out Parish Clerk (Online)

Michael Churches

Glastonbury Wedding & Events Venue

Jenny Churches

Glastonbury Wedding & Events Venue

Applicant:

William Gooden

Garslade Farm (Online)

16 Appointment of the Chair - Agenda Item 1

Councillor Tony Lock was appointed.

17 Apologies for Absence - Agenda Item 2

Apologies were received from Councillor Simon Coles.

18 Declarations of Interest - Agenda Item 3

There were no declarations of interest made by Members.

19 Procedure to be followed when considering Licensing Applications under the Licensing Act 2003 - Agenda Item 4

The Licensing Sub-Committee noted the procedure to be followed when considering Licensing Applications under the Licensing Act 2003. The Chair introduced the members of the Sub-Committee and the Officers present at the hearing.

The Chair announced that he would be changing the order of speaking so that the Applicant, would follow the Licensing Officer. The Responsible Authorities and Other Persons would follow in that order.

The Chair confirmed that the Officer's report relating to the case, the procedure to be adopted during the hearing and the documents which the authority is required to provide under the Regulations had been received by all Parties in advance of the meeting.

20 Consideration of an Application for the Grant of a Premises Licence in respect of The Three Wishes Fairy Festival, Garslade Farm, Godney - Agenda Item 5

The Licensing and Business Support Officer introduced the report in respect of The Three Wishes Fairy Festival, Garslade Farm, Godney highlighting that the reason for the application was for the grant of a premises licence by William Gooden on 24 October 2023.

The Licensing and Business Support Officer advised that the application was for a family friendly event and there would be educational workshops, music and activities provided, with music, activities that included workshops and performances, food and drink and a Fairy Market. Licensable activities would include; the Supply of Alcohol, Regulated Entertainment and Late-Night Refreshment.

She further advised that the proposed licensable activities would be:

Live music & Recorded Music (Outdoors)	Thursday	11:00	23:00
	Friday – Saturday	09:00	12 Midnight

	Sunday	09:00	23:00
Performance of Dance (Outdoors)	Thursday – Sunday	08:00	23:00
Provision of Late-Night Refreshment	Friday – Saturday	23:00	12 Midnight
Supply of Alcohol (On the Premises Only)	Thursday	11:00	23:00
	Friday – Saturday	11:00	12 Midnight
	Sunday	11:00	23:00

Non-standard timings and seasonal variations: None

The event was proposed to take place over one weekend, once a year beginning on a Friday until Monday, usually in August. The demographic of the people on site would be a range of ages and would include children.

The application was applied for a capacity of up to a maximum of 4,999. It was expected in the first year (2024) capacity to be around 1,500.

The application could be found at **Appendix 1**, the licensed area plan can be found at **Appendix 2**.

The premise was set to take place on the Somerset Levels in the village of Godney, surrounded by the Mendip Hills, an Area of Outstanding Natural Beauty, and the Wetland Meadows. Garslade Farm was a working organic farm. The current owner runs an organic sheep business with traditional lambing taking place during the winter months, then making way for a campsite and B&B during the summer season.

Two further licensed events were held at Garslade Farm; The Godney Gathering and The Goodentime event.

It was worth noting that during the representation period agreement was reached between the applicant, Avon and Somerset Constabulary and Somerset Council's Environmental Protection Team for additional conditions to be attached to the licence, should it be granted. These can be found at **Appendix 3**.

The reason for the hearing was that 2 representations had been received relating to all four of the Licensing Objectives. A copy of these representations can be found at **Appendix 4 and 5**.

The Council had not received any representations from any Responsible Authority.

The Chair thanked the Officer for her report.

In response to questions from the representatives and committee members, the Licensing and Business Support Officer confirmed that:

No planning permission was needed as the hearing was only to consider the license for this event under the licensing act and it was separate to additional applications such as planning. However, she assured everybody that it was possible to issue a licence without planning permission. She further assured everyone that the planning officers do receive a copy of all applications for licenses and if planning permission were required, they would have let the licensing team and the applicant know.

The applicant was then invited to speak. He highlighted other events he had held in previous years and the amount of people who attended, namely, The Godney Gathering, once a year, which was attended by approximately 7,500 people and The Goodentime event, also once a year, where approximately 600 people attended. He held licences for both those event.

He further pointed out that both these Premise licences were granted for a maximum capacity of 9,999 persons.

The applicant confirmed the reason that the licence application was from Thursday to Monday was that there was a slow ingress and a slow egress. He pointed out that not everyone would arrive at the same time. People would arrive over two days and leave over two days. A lot of people would leave on the Sunday and would not camp. He verified that there would not be a large surge of people arrive or leaving at one time.

In response to questions from the representatives and committee members, the Chair confirmed that:

The event management plan still had to be submitted 18 weeks before the event and this would include how traffic was going to be managed. He further pointed out that if the traffic management was not up to the satisfaction of the authority, then the

license would be revoked.

In response to questions from the representatives and committee members, the Licensing and Business Support Officer confirmed that:

One of the conditions on the licence, should it be granted, was that an Event Safety Management Plan (ESMP) would be agreed with the Avon and Somerset Constabulary and Environmental protection, 18 weeks and 12 weeks respectively prior to the event. She also confirmed that this had already been discussed with the traffic management authority who had said that there was no need to implement any one way systems or diversions for this event.

It was further confirmed that the dates on the Licence may not necessarily coincide with the dates advertised on the Three Wishes Fairies website as it changed from year to year. The dates were open ended merely because of the calendar year and the Licensing and Business Support Officer confirmed that just one Friday and one Saturday in July only would be granted and the licence would have these conditions.

The event was ticketed in advance or could be purchased on the date at the gate but still via the website. The tickets were then exchanged for a non-removable bar-coded wrist band scanned at the gate and these provided more information, such as if the ticket holder was a child or a trader etc, and this was how the people at the event would be monitored whilst on site.

The Licensing and Business Support Officer clarified that the red area on the map was the licensable area and the camping site was not within the licensed area.

The representatives were then invited to speak.

St Cuthbert's Out Parish Councillor Jim Reeves presented a comprehensive letter pointing out that the residents of the adjoining Parishes of Godney and Wookey were that they appreciated that the festival might bring tourism to the area.

He mentioned, however, that the main complaint was traffic management and namely an elongated one-way traffic management system.

Mr Michael Churches, of Glastonbury Wedding and Events Venue, Godney Farm, presented his representation. He drew attention to the 4 objectives referred to in the report which needed to be considered by the licensing committee, as he disputed some facts. Namely, that the event was advertised as a family festival but the

application requested the late night sale of alcohol and loud music, along with smoke and vapour effects which was not ideal for minors.

He also mentioned that there was no contingency plan for wet weather on the site, such as no emergency exists and the like. There was only one exit through a 14ft gate and it is on a field.

In response to questions from the representatives and committee members, the Licensing and Business Support Officer confirmed that under the licensing act they did not have to give notice to the parish council but they did notify them by way of sending them a copy of the public site notice that the Applicant completed. The Licensing and Business Support Officer confirmed that this was sent to all 3 neighbouring parishes. There was also a publicly displayed notice and it was mentioned in the local newspaper.

The Licensing and Business Support Officer further confirmed that the licensing would be ongoing and it could be reviewed in the future if there were problems arising in the future.

All parties confirmed that they were satisfied with the conduct of the hearing.

Members of the Licensing Sub-Committee, the Legal Officer and the Democratic Services Officer, attending in an advisory capacity only, remained in the meeting and all other officers and applicants withdrew to allow the members of the Sub-Committee to consider their decision in private.

Members of the Sub-Committee considered their decision in private session and were mindful of the advice given to them by the Legal Officer.

On reconvening, the Chairman informed those present at the hearing of the decision of the Licensing Sub-Committee:

RESOLVED:

On the evidence before it, having considered all the circumstances, the Sub-Committee grants the application for a Premises Licence as applied for, for one event in August from Thursday to Sunday, subject to the conditions agreed with the Police, and Environmental Protection (Appendix 3 of the agenda papers) being endorsed on the licence together with the conditions set out in the Operating Schedule (section M of the Application). For the avoidance of any doubt this festival will not go ahead unless the Event Safety Management Plan and the Noise Management Plan are approved by the Police and Environmental Protection 18 weeks and 12 weeks respectively, before the event, together with all other plans and matters that are required in the agreed conditions.

The meeting ended at 11:35

.....
CHAIR

This page is intentionally left blank

Guidance notes for the meeting

Council Public Meetings

Provision will be made wherever possible for those who do not need to attend in person including the public and press who wish to view the meeting to be able to do so virtually.

Inspection of Papers

Any person wishing to inspect minutes, reports, or the background papers for any item on the agenda should contact Democratic Services at democraticservicesteam@somerset.gov.uk or telephone 01823 357628.

They can also be accessed via the council's website on Committee structure -Modern Council (somerset.gov.uk)

Members' Code of Conduct requirements

When considering the declaration of interests and their actions as a councillor, Members are reminded of the requirements of the Members' Code of Conduct and the underpinning Principles of Public Life: Honesty; Integrity; Selflessness; Objectivity; Accountability; Openness; Leadership. The Code of Conduct can be viewed at: Code of Conduct

Minutes of the Meeting

Details of the issues discussed, and recommendations made at the meeting will be set out in the minutes, which the Committee will be asked to approve as a correct record at its next meeting.

Exclusion of Press & Public

If when considering an item on the agenda, the Committee may consider it appropriate to pass a resolution under Section 1(S)(S)A (4) Schedule 12A of the Local Government Act 1972 that the press and public be excluded from the meeting on the basis that if they were present during the business to be transacted there would be a likelihood of disclosure of exempt information, as defined under the terms of the Act.

If there are members of the public and press listening to the open part of the meeting, then the Democratic Services Officer will, at the appropriate time, ask

participants to leave the meeting when any exempt or confidential information is about to be discussed.

Recording of meetings

The Council supports the principles of openness and transparency. It allows filming, recording, and taking photographs at its meetings that are open to the public - providing this is done in a non-disruptive manner. Members of the public may use Facebook and Twitter or other forms of social media to report on proceedings. No filming or recording may take place when the press and public are excluded for that part of the meeting.

PROCEDURE AT THE HEARING

1. The Chair will open the Hearing and introduce the Sub-Committee and Officers.
They will then ask each Party to introduce themselves.
2. The Chair will confirm that if a Party is not present their representation/application will be read and taken into account in reaching the decision.
3. The Chair will address any registerable interest arising under the Code of Conduct.
4. The Chair will consider any submitted requests from a Party for permission for another person to appear at the Hearing. If necessary, the Sub-Committee will retire to deliberate before making a decision.
5. The Chair will confirm that the Hearing will take the form of a round-the-table discussion led by the Sub-Committee in accordance with this procedure. If all Parties present confirm that they have seen and understood the procedure to be followed at the Hearing and agree that they are ready to proceed then the Hearing shall commence.
6. The Chair will remind everyone that the purpose of the Hearing should be borne in mind at all times i.e. To enable those with a right to appear, to amplify their written application or representation. It is also to assist the Sub-Committee to gather evidence and understand the relevant issues.

7. The Chair will confirm what advance papers have been received and that these have been read.
8. The Chair will make clear that all Parties should only address the Sub-Committee in relation to matters they have raised in their application/representation. Any Party wishing to submit late evidence at the Hearing will only be able to do so with the consent of all Parties present and with the consent of the Sub-Committee.
9. The Chair will confirm whether all Parties have seen and understood the procedure to be followed and are ready to proceed with the Hearing.
10. The Chair will ask the Applicant whether they wish to make any amendments to their application with a view to addressing any issues raised by representations.
11. Order of Oral Presentation
 - (a) The Licensing Officer will present their report outlining the details of the application/notice/representations received.
 - (b) Any Party may question the Licensing Officer.
 - (c) The Members may question the Licensing Officer.
 - (d) Responsible Authorities will present their case and call any witnesses.
 - (e) Any Party may question the Responsible Authorities and any witnesses.
 - (f) Members may question the Responsible Authorities and any witnesses.
 - (g) Other Person(s) will present their case in turn and call any witnesses.
 - (h) Any Party may question the Other Person(s).
 - (i) Members may question the Other Person(s).
 - (j) The Applicant/Licence Holder will present their case and call any witnesses.

(k) Any Party may question the Applicant/Licence Holder and any witnesses.

(l) Members may question the Applicant/Licence Holder and any witnesses.

The Chair at their discretion, may change the order of oral presentation at any stage, if it is considered to be beneficial to the flow of the hearing.

12. Before moving on to the next Party, the Chair will check there are no further points the current Party wishes to make or any further questions that need to be put to that Party.
13. The Licensing Officer may present any further information such as proposed nonmandatory Conditions deriving from the Operating Schedule or suggested by any Party. However, it will remain for the Sub-Committee to determine what conditions will apply, if any, should the application be successful.
14. Each Party will be invited to make closing submissions in the following order –
 - a. Responsible Authorities
 - b. Other Persons
 - c. The Applicant
 - d. Licensing Officer
15. The Chair will then close the Hearing and the Sub-Committee will retire to determine the matter. The Legal Advisor will retire with the Sub-Committee to answer any points of law.
16. The Sub-Committee will come to a decision which will be sent to the Applicant and all other relevant Parties together with the details of the right to appeal.

NOTE:

In producing this procedure the following has been considered: -

The relevant legislation and statutory guidance together with local policies and procedures.



Consideration of an application for a Premises Licence in respect of UK OFF LICENCE

Author: Olivia Denis

Email: olivia.denis@somerset.gov.uk

Telephone: 01749 341436

Applicant: Eyup Saliev

Premises Name: UK OFF LICENCE

Premises Address: 8 Bath Street, Frome, Somerset, BA11 1DH

Introduction

1 The premises is located on the High Street in Frome. It will predominantly be a convenience store supplying conveniences type goods as well as alcohol.

The applicant has applied for a premises licence in order to sell alcohol as an off licence.

A copy of the application is at **APPENDIX 1**.

A copy of the plan for the premises can be found at **APPENDIX 2**.

The applicant also owns the premises next door, which is known as UK Kebabs. The applicant will be the Premises Licence Holder and Designated Premises Supervisor, they hold a personal licence with Somerset Council.

The applicant has applied for the following;

Licensable Activity	Days	Start Time	Finish Time
Supply of Alcohol	Monday – Sunday	11:00	04:00
Hours Premises are Open to the Public	Monday – Sunday	06:00	04:00

Reason for referral to Licensing Sub-Committee

2 During the representation period, thirty-four representations were received from Other Persons.

The representations were deemed valid as they were relevant to at least one or more of the four licensing objectives.

A summary of the representations received can be found at **Appendix 3**.

A plan showing the radius area where a large proportion of the representations were received from can be seen at **Appendix 4**.

During the representation period, the Licensing Officer for Avon and Somerset Constabulary spoke with the applicant and agreed the following amendments to the timings on the original application.

Opening Hours: Monday – Sunday 0600-0400 **0600-2300**

Supply of Alcohol: Monday – Sunday 1100-0400 **1100-2300**

Conditions to be attached to the licence, should it be granted were also agreed with the applicant and the Police. These can be found at **Appendix 5**.

Following the amendments to the hours applied for, and the addition of the conditions 9 representations were withdrawn.

Relevant Observations

- 3 No representations have been received from Relevant Authorities in relation to this application.

A map showing the location of the premises is at **Appendix 6**.

Decision Making Process

- 4 The Sub-Committee must consider this application on its own merits and from the information contained within the application and this report.

Members are reminded that the duty of the Licensing Authority is to take steps necessary to promote the licensing objectives in the interests of the wider community, the Licensing Objectives, as follows:

- Prevention of Crime and Disorder
- Public Safety
- Prevention of Public Nuisance
- Protection of Children from Harm

In its decision-making process, the Licensing Sub-Committee must have regard to:

- Licensing Act 2003, and subsequent amendments
- The Statutory Guidance issued under Section 182 of the Licensing Act 2003.
- Somerset Council's Statement of Licensing Policy. The policy is available on request and from the Somerset Council website [Licensing Policies and Policy Consultations \(somerset.gov.uk\)](http://somerset.gov.uk)

The options available to the committee are as follows: -

- Grant the application with no modifications, and only attach conditions as required by the 2003 Act. These shall include mandatory conditions and conditions consistent with the operating schedule.
- Grant the application, modified to such an extent as the Licensing Authority considers appropriate for the promotion of the Licensing Objectives

- Refuse the application, giving reasons for its decision.

Should the Committee be mindful to attach conditions to the licence, they must only do so if they are:

- Appropriate, necessary, and proportionate
- Precise, clear, and unambiguous
- Practical, realistic, and enforceable
- Non-duplicative of existing statutory requirements or offences
- Modern and fit for purpose.
- Consideration must also be given the number of conditions being attached.

The Licensing Authority recognises that most Licence Holders seek to follow the law and any enforcement action will normally follow a graduated approach and in the first instance will include education and support. Where licence holders continue to flout the law or act irresponsibly firm action will be taken.

Right of Appeal

- 5** All relevant parties to the decision of the Licensing Authority have the right of appeal to Magistrates Court, in connection with this matter. This must be done within 21 days of being notified in writing of the relevant decision.

Appendices

- 6** Appendix 1 – Application Form
 Appendix 2 – Plan of the Premises
 Appendix 3 – Summary of Representations received
 Appendix 4 – Plan showing area of Representations
 Appendix 5 – Conditions agreed with Police
 Appendix 6 – Map showing location of Premises

Representations

- Appendix 7 – Blackford Representation
 Appendix 8 – Dan Carr Representation
 Appendix 9 – Cllr Mark Dorrington Representation
 Appendix 10 – Kally Dunn Representation
 Appendix 11 - Catherine Warburton – Frome Town Council Representation
 Appendix 12 – David Grocott Representation
 Appendix 13 - Andrew Harding Representation
 Appendix 14 - Miriam Hare Representation
 Appendix 15 - Thomas Hockenhull & Rebekah Brown Representation
 Appendix 16 - Nick Hopkins & Family Representation
 Appendix 17 - Tamara Jones Representation
 Appendix 18 - Ashutosh Khandekar Representation
 Appendix 19 - Robert & Marion Laurence Representation
 Appendix 20 - Jennifer MacKay Representation
 Appendix 21 - Neil McCormack Representation
 Appendix 22 - Stephen Morgan Representation
 Appendix 23 - Jo Mosley Representation
 Appendix 24 - Tim Osmond, Susannah Walker & Edie Osmond Representation
 Appendix 25 - Angela Pater Representation
 Appendix 26 - Miranda Pickersgill Representation
 Appendix 27 - Colin Read Representation
 Appendix 28 - Freddie & Liz Rostand Representation
 Appendix 29 - Tom Revington Representation

Appendix 30 - Rowan James Representation
Appendix 30a - Rowan James Representation Attachment
Appendix 31 - Trevor Shortman Representation
Appendix 32 - M Trobe Representation

END OF REPORT

**Application for a premises licence to be granted
under the Licensing Act 2003**

PLEASE READ THE FOLLOWING INSTRUCTIONS FIRST

Before completing this form please read the guidance notes at the end of the form. If you are completing this form by hand please write legibly in block capitals. In all cases ensure that your answers are inside the boxes and written in black ink. Use additional sheets if necessary.

You may wish to keep a copy of the completed form for your records.

I/We

EYUP SALIEV

(Insert name(s) of applicant)

apply for a premises licence under section 17 of the Licensing Act 2003 for the premises described in Part 1 below (the premises) and I/we are making this application to you as the relevant licensing authority in accordance with section 12 of the Licensing Act 2003

Part 1 – Premises details

Postal address of premises or, if none, ordnance survey map reference or description UK OFFLICENCE 8 Bath St, Frome BA11 1DH			
Post town	FROME	Postcode	BA11 1DH

Telephone number at premises (if any)	
Non-domestic rateable value of premises	£ 8100

Part 2 - Applicant details

Please state whether you are applying for a premises licence as Please tick as appropriate

- a) an individual or individuals * please complete section (A)
- b) a person other than an individual *
 - i as a limited company/limited liability please complete section (B) partnership
 - ii as a partnership (other than limited please complete section (B) liability)
 - iii as an unincorporated association or please complete section (B) iv other (for
 - example a statutory corporation) please complete section (B) c) a recognised club
 - please complete section (B)
- d) a charity please complete section (B)

OFFICIAL – SENSITIVE [PERSONAL DATA]

To find out how the Council use the personal data you supply on this form go to;
<http://www.mendip.gov.uk/privacy>

- e) the proprietor of an educational establishment please complete section (B)
- f) a health service body please complete section (B)
- g) a person who is registered under Part 2 of the Care Standards Act 2000 (c14) in respect of an independent hospital in Wales please complete section (B)
- ga) a person who is registered under Chapter 2 of Part 1 of the Health and Social Care Act 2008 (within the meaning of that Part) in an independent hospital in England please complete section (B)
- h) the chief officer of police of a police force in England and Wales please complete section (B)

* If you are applying as a person described in (a) or (b) please confirm (by ticking yes to one box below):

I premises am carrying for licensable on or proposing activities; to carry or on a business which involves the use of the

I am making the application pursuant to a
 statutory function or a function discharged by virtue of Her Majesty's prerogative

(A) INDIVIDUAL APPLICANTS (fill in as applicable)

Mr	<input checked="" type="checkbox"/>	Mrs	<input type="checkbox"/>	Miss	<input type="checkbox"/>	Ms	<input type="checkbox"/>	Other Title (for example, Rev)	
Surname SALIEV					First names EYUP				
Date of birth over			I am 18 years old or			<input checked="" type="checkbox"/>			Please tick yes
Nationality BULGARIAN									
Current residential address if different from premises address			[REDACTED]						
Post town		[REDACTED]				Postcode		[REDACTED]	
Daytime contact telephone number					[REDACTED]				
E-mail address (optional)			[REDACTED]						

Mr	<input type="checkbox"/>	Mrs	<input type="checkbox"/>	Miss	<input type="checkbox"/>	Ms	<input type="checkbox"/>	Other Title (for example, Rev)	
Surname					First names				
Date of birth					I am 18 years old or over <input type="checkbox"/> Please tick yes				
Nationality									
Current postal address if different from premises address									
Post town							Postcode		
Daytime contact telephone number									
E-mail address (optional)									

(B) OTHER APPLICANTS

Please provide name and registered address of applicant in full. Where appropriate please give any registered number. In the case of a partnership or other joint venture (other than a body corporate), please give the name and address of each party concerned.

Name
Address
Registered number (where applicable)
Description of applicant (for example, partnership, company, unincorporated association etc.)
Telephone number (if any)
E-mail address (optional)

When do you want the premises licence to start?

--	--	--	--	--

If you wish the licence to be valid only for a limited period,
DD MM YYYY when do you want it to end?

--	--	--	--	--

Please give a general description of the premises (please read guidance note 1)
THE PREMISE IS GOING TO BE AN OFFLICENCE. THE PREMISE
LICENCE HOLDER ALSO OWNS THE NEIGHBOURING SHOP (UK
KEBAB)

If 5,000 or more people are expected to attend the premises at any
one time, please state the number expected to attend.

15

What licensable activities do you intend to carry on from the premises?

(please see sections 1 and 14 and Schedules 1 and 2 to the Licensing Act 2003)

Provision of regulated entertainment (please read guidance note 2)

Please tick all that
apply

- a) plays (if ticking yes, fill in box A)
- b) films (if ticking yes, fill in box B)
- c) indoor sporting events (if ticking yes, fill in box C)
- d) boxing or wrestling entertainment (if ticking yes, fill in box D)
- e) live music (if ticking yes, fill in box E)
- f) recorded music (if ticking yes, fill in box F)
- g) performances of dance (if ticking yes, fill in box G)
- h) anything of a similar description to that falling within (e), (f) or (g) (if ticking yes, fill in box H)

Provision of late night refreshment (if ticking yes, fill in box I)

Supply of alcohol (if ticking yes, fill in box J)

In all cases complete boxes K, L and M

A

Plays Standard days and timings (please read guidance note 7)			<u>Will the performance of a play take place indoors or outdoors or both – please tick</u> (please read guidance note 3)	Indoors	<input type="checkbox"/>
				Outdoors	<input type="checkbox"/>
				Both	<input type="checkbox"/>
Day	Start	Finish			
Mon			<u>Please give further details here</u> (please read guidance note 4)		
Tue					
Wed			<u>State any seasonal variations for performing plays</u> (please read guidance note 5)		
Thur					
Fri			<u>Non standard timings. Where you intend to use the premises for the performance of plays at different times to those listed in the column on the left, please list</u> (please read guidance note 6)		
Sat					
Sun					

Films Standard days and timings (please read guidance note 7)			<u>Will the exhibition of films take place indoors or outdoors or both – please tick</u> (please read guidance note 3)	Indoors	<input type="checkbox"/>
				Outdoors	<input type="checkbox"/>
				Both	<input type="checkbox"/>
Day	Start	Finish			
Mon			<u>Please give further details here</u> (please read guidance note 4)		
Tue					
Wed					

B

			<u>State any seasonal variations for the exhibition of films</u> (please read guidance note 5)
Thur			
			<u>Non standard timings. Where you intend to use the premises for the exhibition of films at different times to those listed in the column on the left, please list</u> (please read guidance note 6)
Fri			
Sat			
Sun			

Indoor sporting events Standard days and timings (please read guidance note 7)			<u>Please give further details</u> (please read guidance note 4)
Day	Start	Finish	
Mon			
Tue			<u>State any seasonal variations for indoor sporting events</u> (please read guidance note 5)
Wed			
Thur			<u>Non standard timings. Where you intend to use the premises for indoor sporting events at different times to those listed in the column on the left, please list</u> (please read guidance note 6)
Fri			
Sat			
Sun			

C

Boxing or wrestling entertainments Standard days and timings (please read guidance note 7)			<u>Will the boxing or wrestling entertainment take place indoors or outdoors or both – please tick</u> (please read guidance note 3)	Indoors	<input type="checkbox"/>
				Outdoors	<input type="checkbox"/>
				Both	<input type="checkbox"/>
Day	Start	Finish			
Mon			<u>Please give further details here</u> (please read guidance note 4)		
Tue			<u>State any seasonal variations for boxing or wrestling entertainment</u> (please read guidance note 5)		
Wed					
Thur			<u>Non standard timings. Where you intend to use the premises for boxing or wrestling entertainment at different times to those listed in the column on the left, please list</u> (please read guidance note 6)		
Fri					
Sat					
Sun					

Live music Standard days and timings (please read guidance note 7)			<u>Will the performance of live music take place indoors or outdoors or both – please tick</u> (please read guidance note 3)	Indoors	<input type="checkbox"/>
				Outdoors	<input type="checkbox"/>
				Both	<input type="checkbox"/>
Day	Start	Finish			
Mon			<u>Please give further details here</u> (please read guidance note 4)		
Tue					

D

Wed			<u>State any seasonal variations for the performance of live music</u> (please read guidance note 5)
Thur			
Fri			<u>Non standard timings. Where you intend to use the premises for the performance of live music at different times to those listed in the column on the left, please list</u> (please read guidance note 6)
Sat			
Sun			

Recorded music Standard days and timings (please read guidance note 7)			<u>Will the playing of recorded music take place indoors or outdoors or both – please tick</u> (please read guidance note 3)	Indoors	<input type="checkbox"/>
				Outdoors	<input type="checkbox"/>
Day	Start	Finish		Both	<input type="checkbox"/>
Mon			<u>Please give further details here</u> (please read guidance note 4)		
Tue					
Wed			<u>State any seasonal variations for the playing of recorded music</u> (please read guidance note 5)		
Thur					
Fri			<u>Non standard timings. Where you intend to use the premises for the playing of recorded music at different times to those listed in the column on the left, please list</u> (please read guidance note 6)		
Sat					
Sun					

E

Performances of dance Standard days and timings (please read guidance note 7)			<u>Will the performance of dance take place indoors or outdoors or both – please tick</u> (please read guidance note 3)	Indoors	<input type="checkbox"/>
				Outdoors	<input type="checkbox"/>
				Both	<input type="checkbox"/>
Day	Start	Finish			
Mon			<u>Please give further details here</u> (please read guidance note 4)		
Tue					
Wed			<u>State any seasonal variations for the performance of dance</u> (please read guidance note 5)		
Thur					
Fri			<u>Non standard timings. Where you intend to use the premises for the performance of dance at different times to those listed in the column on the left, please list</u> (please read guidance note 6)		
Sat					
Sun					

Anything of a similar description to that falling within (e), (f) or (g) Standard days and timings (please read guidance note 7)			Please give a description of the type of entertainment you will be providing		
Day	Start	Finish	<u>Will this entertainment take place indoors or outdoors or both – please tick</u> (please read guidance note 3)	Indoors	<input type="checkbox"/>
Mon				Outdoors	<input type="checkbox"/>
				Both	<input type="checkbox"/>
Tue			<u>Please give further details here</u> (please read guidance note 4)		

F

Wed			
Thur			<p><u>State any seasonal variations for entertainment of a similar description to that falling within (e), (f) or (g)</u> (please read guidance note 5)</p>
Fri			
Sat			<p><u>Non standard timings. Where you intend to use the premises for the entertainment of a similar description to that falling within (e), (f) or (g) at different times to those listed in the column on the left, please list</u> (please read guidance note 6)</p>
Sun			

I

Late night refreshment Standard days and timings (please read guidance note 7)			Will the provision of late night refreshment take place indoors or outdoors or both – please tick (please read guidance note 3)	Indoors	<input type="checkbox"/>
				Outdoors	<input type="checkbox"/>
				Both	<input type="checkbox"/>
Day	Start	Finish	<u>Please give further details here</u> (please read guidance note 4)		
Mon					
Tue					
			<u>State any seasonal variations for the provision of late night refreshment</u> (please read guidance note 5)		
Wed					
Thur					
			<u>Non standard timings. Where you intend to use the premises for the provision of late night refreshment at different times, to those listed in the column on the left, please list</u> (please read guidance note 6)		
Fri					
Sat					
Sun					

J

Supply of alcohol Standard days and timings (please read guidance note 7)			<u>Will the supply of alcohol be for consumption – please tick</u> (please read guidance note 8)	On the premises	<input type="checkbox"/>
				Off the premises	<input checked="" type="checkbox"/>
				Both	<input type="checkbox"/>
Day	Start	Finish	<u>State any seasonal variations for the supply of alcohol</u> (please read guidance note 5)		
Mon	11:00	04:00			
Tue	11:00	04:00			
Wed	11:00	04:00			

			<u>Non standard timings. Where you intend to use the premises for the supply of alcohol at different times to those listed in the column on the left, please list</u> (please read guidance note 6)
Thur	11:00	04:00	
Fri	11:00	04:00	
Sat	11:00	04:00	
Sun	11:00	04:00	

State the name and details of the individual whom you wish to specify on the licence as designated premises supervisor (Please see declaration about the entitlement to work in the checklist at the end of the form):

Name EYUP SALIEV	
Date of birth	██████
Address ██	
Postcode	██████
Personal licence number (if known) LN/009411624	
Issuing licensing authority (if known) MENDIP	

□□□□

K

Please highlight any adult entertainment or services, activities, other entertainment or matters ancillary to the use of the premises that may give rise to concern in respect of children (please read guidance note 9).
--

L

Hours premises are open to the public Standard days and timings (please read guidance note 7)			<u>State any seasonal variations</u> (please read guidance note 5)	
Day	Start	Finish		
Mon	06:00	04:00		
Tue	06:00	04:00		
Wed	06:00	04:00		
Thur	06:00	04:00		<u>Non standard timings. Where you intend the premises to be open to the public at different times from those listed in the column on the left, please list</u> (please read guidance note 6)
Fri	06:00	04:00		
Sat	06:00	04:00		
Sun	06:00	04:00		

M Describe the steps you intend to take to promote the four licensing objectives:

a) General – all four licensing objectives (b, c, d and e) (please read guidance note 10)

*An incident/refusals book shall be kept at the premises, in which details of crime and/or disorder relating to the premises shall be recorded. The Incident book shall contain the following details; Time, date and location of incident/refusals.
Nature of the Incident/refusal.
Names, addresses and contact details of persons involved.
Result of the incident/refusals.*

b) The prevention of crime and disorder

The licence holder shall maintain a comprehensive CCTV system that ensures all areas of the licensed premises are monitored, including all entry points, and the street environment where customers discharge, and which enable frontal identification of every person entering in any light condition. All cameras shall continually record whilst the premises are open to public and the recordings shall be kept available

c) Public safety

Fire and Health and safety system in place

d) The prevention of public nuisance

Notices shall be prominently displayed at the exists requesting the public to respect the needs of local residents and to leave the premises and the area quietly.

e) The protection of children from harm

A challenge 25 proof of age scheme shall be operated at the premise where the only acceptable forms of identification are recognised photographic identification cards, such as a driving licence, passport or proof of age card with the Pass

Checklist:

Please tick to indicate agreement

- I have made or enclosed payment of the fee. I have enclosed the plan of the premises.
- I have sent copies of this application and the plan to responsible authorities and others where applicable.
- I designated have enclosed premises the consent supervisor, form if completed applicable. by the individual I wish to be
- I understand that I must now advertise my application.
- I understand that if I do not comply with the above requirements my application will be rejected.

[Applicable to all individual applicants, including those in a partnership which is not a limited liability partnership, but not companies or limited liability partnerships] I have included documents demonstrating my entitlement to work in the United Kingdom (please read note 15).

IT IS AN OFFENCE, UNDER SECTION 158 OF THE LICENSING ACT 2003, TO MAKE A FALSE STATEMENT IN OR IN CONNECTION WITH THIS APPLICATION. THOSE WHO MAKE A FALSE STATEMENT MAY BE LIABLE ON SUMMARY CONVICTION TO A FINE OF ANY AMOUNT.

IT IS AN OFFENCE UNDER SECTION 24B OF THE IMMIGRATION ACT 1971 FOR A PERSON TO WORK WHEN THEY KNOW, OR HAVE REASONABLE CAUSE TO BELIEVE, THAT THEY ARE DISQUALIFIED FROM DOING SO BY REASON OF THEIR IMMIGRATION STATUS. THOSE WHO EMPLOY AN ADULT WITHOUT LEAVE OR WHO IS SUBJECT TO CONDITIONS AS TO EMPLOYMENT WILL BE LIABLE TO A CIVIL PENALTY UNDER SECTION 15 OF THE IMMIGRATION, ASYLUM AND NATIONALITY ACT 2006 AND PURSUANT TO SECTION 21 OF THE SAME ACT, WILL BE COMMITTING AN OFFENCE WHERE THEY DO SO IN THE KNOWLEDGE, OR WITH REASONABLE CAUSE TO BELIEVE, THAT THE EMPLOYEE IS DISQUALIFIED.

Part 4 – Signatures (please read guidance note 11)

Signature of applicant or applicant’s solicitor or other duly authorised agent (see guidance note 12). **If signing on behalf of the applicant, please state in what capacity.**

Declaration	<ul style="list-style-type: none"> • [Applicable to individual applicants only, including those in a partnership which is not a limited liability partnership] I understand I am not entitled to be issued with a licence if I do not have the entitlement to live and work in the UK (or if I am subject to a condition preventing me from doing work relating to the carrying on of a licensable activity) and that my licence will become invalid if I cease to be entitled to live and work in the UK (please read guidance note 15).
--------------------	--

	<ul style="list-style-type: none"> The DPS named in this application form is entitled to work in the UK (and is not subject to conditions preventing him or her from doing work relating to a licensable activity) and I have seen a copy of his or her proof of entitlement to work, if appropriate (please see note 15)
Signature	EMINE FEZAL YURDAKUL [REDACTED]
Date	22.11.2023
Capacity	AGENT

For joint applications, signature of 2nd applicant or 2nd applicant's solicitor or other authorised agent (please read guidance note 13). If signing on behalf of the applicant, please state in what capacity.

Signature	
Date	
Capacity	

Contact name (where not previously given) and postal address for correspondence associated with this application (please read guidance note 14) [REDACTED]			
[REDACTED]			
Post town	[REDACTED]	Postcode	[REDACTED]
Telephone number (if any)	[REDACTED]		
If you would prefer us to correspond with you by e-mail, your e-mail address (optional)			
[REDACTED]			

Notes for Guidance

- Describe the premises, for example the type of premises, its general situation and layout and any other information which could be relevant to the licensing objectives. Where your application includes off-supplies of alcohol and you intend to provide a place for consumption of these off-supplies, you must include a description of where the place will be and its proximity to the premises.
- In terms of specific regulated entertainments please note that:
 - Plays: no licence is required for performances between 08:00 and 23.00 on any day, provided that the audience does not exceed 500.

- Films: no licence is required for ‘not-for-profit’ film exhibition held in community premises between 08.00 and 23.00 on any day provided that the audience does not exceed 500 and the organiser (a) gets consent to the screening from a person who is responsible for the premises; and (b) ensures that each such screening abides by age classification ratings.
- Indoor sporting events: no licence is required for performances between 08.00 and 23.00 on any day, provided that the audience does not exceed 1000.
- Boxing or Wrestling Entertainment: no licence is required for a contest, exhibition or display of Greco-Roman wrestling, or freestyle wrestling between 08.00 and 23.00 on any day, provided that the audience does not exceed 1000. Combined fighting sports – defined as a contest, exhibition or display which combines boxing or wrestling with one or more martial arts – are licensable as a boxing or wrestling entertainment rather than an indoor sporting event.
- Live music: no licence permission is required for:
 - a performance of unamplified live music between 08.00 and 23.00 on any day, on any premises.
 - a performance of amplified live music between 08.00 and 23.00 on any day on premises authorised to sell alcohol for consumption on those premises, provided that the audience does not exceed 500.
 - a performance of amplified live music between 08.00 and 23.00 on any day, in a workplace that is not licensed to sell alcohol on those premises, provided that the audience does not exceed 500.
 - a performance of amplified live music between 08.00 and 23.00 on any day, in a church hall, village hall, community hall, or other similar community premises, that is not licensed by a premises licence to sell alcohol, provided that (a) the audience does not exceed 500, and (b) the organiser gets consent for the performance from a person who is responsible for the premises.
 - a performance of amplified live music between 08.00 and 23.00 on any day, at the non-residential premises of (i) a local authority, or (ii) a school, or (iii) a hospital, provided that (a) the audience does not exceed 500, and (b) the organiser gets consent for the performance on the relevant premises from: (i) the local authority concerned, or (ii) the school or (iii) the health care provider for the hospital.
- Recorded Music: no licence permission is required for:
 - any playing of recorded music between 08.00 and 23.00 on any day on premises authorised to sell alcohol for consumption on those premises, provided that the audience does not exceed 500.
 - any playing of recorded music between 08.00 and 23.00 on any day, in a church hall, village hall, community hall, or other similar community premises, that is not licensed by a premises licence to sell alcohol, provided that (a) the audience does not exceed 500, and (b) the organiser gets consent for the performance from a person who is responsible for the premises.
 - any playing of recorded music between 08.00 and 23.00 on any day, at the non-residential premises of (i) a local authority, or (ii) a school, or (iii) a hospital, provided that (a) the audience does not exceed 500, and (b) the organiser gets consent for the performance on the relevant premises from: (i) the local authority concerned, or (ii) the school proprietor or (iii) the health care provider for the hospital.
- Dance: no licence is required for performances between 08.00 and 23.00 on any day, provided that the audience does not exceed 500. However, a performance which amounts to adult entertainment remains licensable.

- Cross activity exemptions: no licence is required between 08.00 and 23.00 on any day, with no limit on audience size for:
 - any entertainment taking place on the premises of the local authority where the entertainment is provided by or on behalf of the local authority;
 - any entertainment taking place on the hospital premises of the health care provider where the entertainment is provided by or on behalf of the health care provider;
 - any entertainment taking place on the premises of the school where the entertainment is provided by or on behalf of the school proprietor; and
 - any entertainment (excluding films and a boxing or wrestling entertainment) taking place at a travelling circus, provided that (a) it takes place within a moveable structure that accommodates the audience, and (b) that the travelling circus has not been located on the same site for more than 28 consecutive days.
- 3. Where taking place in a building or other structure please tick as appropriate (indoors may include a tent).
- 4. For example the type of activity to be authorised, if not already stated, and give relevant further details, for example (but not exclusively) whether or not music will be amplified or unamplified.
- 5. For example (but not exclusively), where the activity will occur on additional days during the summer months.
- 6. For example (but not exclusively), where you wish the activity to go on longer on a particular day e.g. Christmas Eve.
- 7. Please give timings in 24 hour clock (e.g. 16.00) and only give details for the days of the week when you intend the premises to be used for the activity.
- 8. If you wish people to be able to consume alcohol on the premises, please tick 'on the premises'. If you wish people to be able to purchase alcohol to consume away from the premises, please tick 'off the premises'. If you wish people to be able to do both, please tick 'both'.
- 9. Please give information about anything intended to occur at the premises or ancillary to the use of the premises which may give rise to concern in respect of children, regardless of whether you intend children to have access to the premises, for example (but not exclusively) nudity or semi-nudity, films for restricted age groups or the presence of gaming machines.
- 10. Please list here steps you will take to promote all four licensing objectives together.
- 11. The application form must be signed.
- 12. An applicant's agent (for example solicitor) may sign the form on their behalf provided that they have actual authority to do so.
- 13. Where there is more than one applicant, each of the applicants or their respective agent must sign the application form.
- 14. This is the address which we shall use to correspond with you about this application.
- 15. **Entitlement to work/immigration status for individual applicants and applications from partnerships which are not limited liability partnerships:**

A licence may not be held by an individual or an individual in a partnership who is resident in the UK who:

- does not have the right to live and work in the UK; or
- is subject to a condition preventing him or her from doing work relating to the carrying on of a licensable activity.

Any premises licence issued in respect of an application made on or after 6 April 2017 will become invalid if the holder ceases to be entitled to work in the UK.

Applicants must demonstrate that they have an entitlement to work in the UK and are not subject to a condition preventing them from doing work relating to the carrying on of a licensable activity. They do this by providing with this application copies or scanned copies of the following documents (which do not need to be certified).

Documents which demonstrate entitlement to work in the UK

- An expired or current passport showing the holder, or a person named in the passport as the child of the holder, is a British citizen or a citizen of the UK and Colonies having the right of abode in the UK [please see note below about which sections of the passport to copy].
- An expired or current passport or national identity card showing the holder, or a person named in the passport as the child of the holder, is a national of a European Economic Area country or Switzerland.
- A Registration Certificate or document certifying permanent residence issued by the Home Office to a national of a European Economic Area country or Switzerland.
- A Permanent Residence Card issued by the Home Office to the family member of a national of a European Economic Area country or Switzerland.
- A **current** Biometric Immigration Document (Biometric Residence Permit) issued by the Home Office to the holder indicating that the person named is allowed to stay indefinitely in the UK, or has no time limit on their stay in the UK.
- A **current** passport endorsed to show that the holder is exempt from immigration control, is allowed to stay indefinitely in the UK, has the right of abode in the UK, or has no time limit on their stay in the UK.
- A **current** Immigration Status Document issued by the Home Office to the holder with an endorsement indicating that the named person is allowed to stay indefinitely in the UK or has no time limit on their stay in the UK, **when produced in combination with** an official document giving the person's permanent National Insurance number and their name issued by a Government agency or a previous employer.
- A **full** birth or adoption certificate issued in the UK which includes the name(s) of at least one of the holder's parents or adoptive parents, **when produced in combination with** an official document giving the person's permanent National Insurance number and their name issued by a Government agency or a previous employer.
- A birth or adoption certificate issued in the Channel Islands, the Isle of Man or Ireland **when produced in combination with** an official document giving the person's permanent National Insurance number and their name issued by a Government agency or a previous employer.
- A certificate of registration or naturalisation as a British citizen, **when produced in combination with** an official document giving the person's permanent National Insurance number and their name issued by a Government agency or a previous employer.
- A **current** passport endorsed to show that the holder is allowed to stay in the UK and is currently allowed to work and is not subject to a condition preventing the holder from doing work relating to the carrying on of a licensable activity.

- A **current** Biometric Immigration Document (Biometric Residence Permit) issued by the Home Office to the holder which indicates that the named person can currently stay in the UK and is allowed to work relation to the carrying on of a licensable activity.
- A **current** Residence Card issued by the Home Office to a person who is not a national of a European Economic Area state or Switzerland but who is a family member of such a national or who has derivative rights or residence.
- A **current** Immigration Status Document containing a photograph issued by the Home Office to the holder with an endorsement indicating that the named person may stay in the UK, and is allowed to work and is not subject to a condition preventing the holder from doing work relating to the carrying on of a licensable activity **when produced in combination with** an official document giving the person's permanent National Insurance number and their name issued by a Government agency or a previous employer.
- A Certificate of Application, **less than 6 months old**, issued by the Home Office under regulation 17(3) or 18A (2) of the Immigration (European Economic Area) Regulations 2006, to a person who is not a national of a European Economic Area state or Switzerland but who is a family member of such a national or who has derivative rights of residence.
- Reasonable evidence that the person has an outstanding application to vary their permission to be in the UK with the Home Office such as the Home Office acknowledgement letter or proof of postage evidence, or reasonable evidence that the person has an appeal or administrative review pending on an immigration decision, such as an appeal or administrative review reference number.
- Reasonable evidence that a person who is not a national of a European Economic Area state or Switzerland but who is a family member of such a national or who has derivative rights of residence in exercising treaty rights in the UK including:-
 - evidence of the applicant's own identity – such as a passport,
 - evidence of their relationship with the European Economic Area family member – e.g. a marriage certificate, civil partnership certificate or birth certificate, and
 - evidence that the European Economic Area national has a right of permanent residence in the UK or is one of the following if they have been in the UK for more than 3 months:
 - (i) working e.g. employment contract, wage slips, letter from the employer,
 - (ii) self-employed e.g. contracts, invoices, or audited accounts with a bank, (iii) studying e.g. letter from the school, college or university and evidence of sufficient funds; or
 - (iv) self-sufficient e.g. bank statements.

Family members of European Economic Area nationals who are studying or financially independent must also provide evidence that the European Economic Area national and any family members hold comprehensive sickness insurance in the UK. This can include a private medical insurance policy, an EHIC card or an S1, S2 or S3 form.

Original documents must not be sent to licensing authorities. If the document copied is a passport, a copy of the following pages should be provided:-

- (i) any page containing the holder's personal details including nationality;

- (ii) any page containing the holder's photograph; (iii) any page containing the holder's signature;
- (iv) any page containing the date of expiry; and
- (v) any page containing information indicating the holder has permission to enter or remain in the UK and is permitted to work.

If the document is not a passport, a copy of the whole document should be provided.

Your right to work will be checked as part of your licensing application and this could involve us checking your immigration status with the Home Office. We may otherwise share information with the Home Office. Your licence application will not be determined until you have complied with this guidance.

This page is intentionally left blank

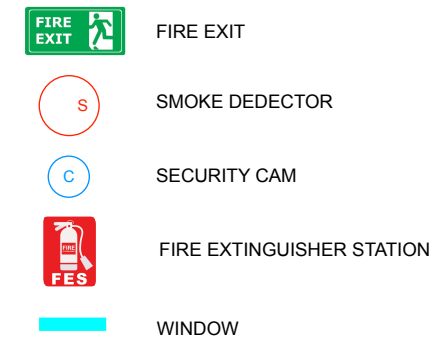
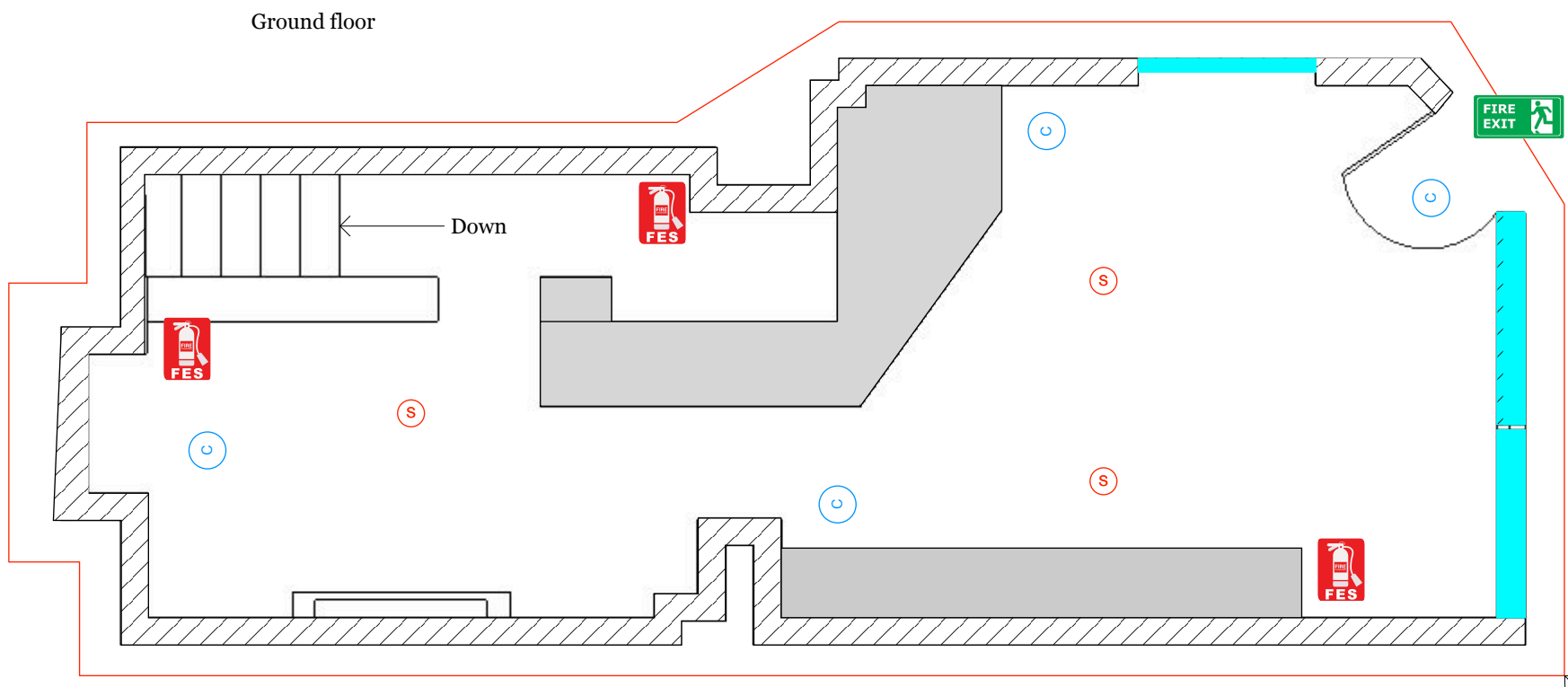

Sale of Alcohol Boundary

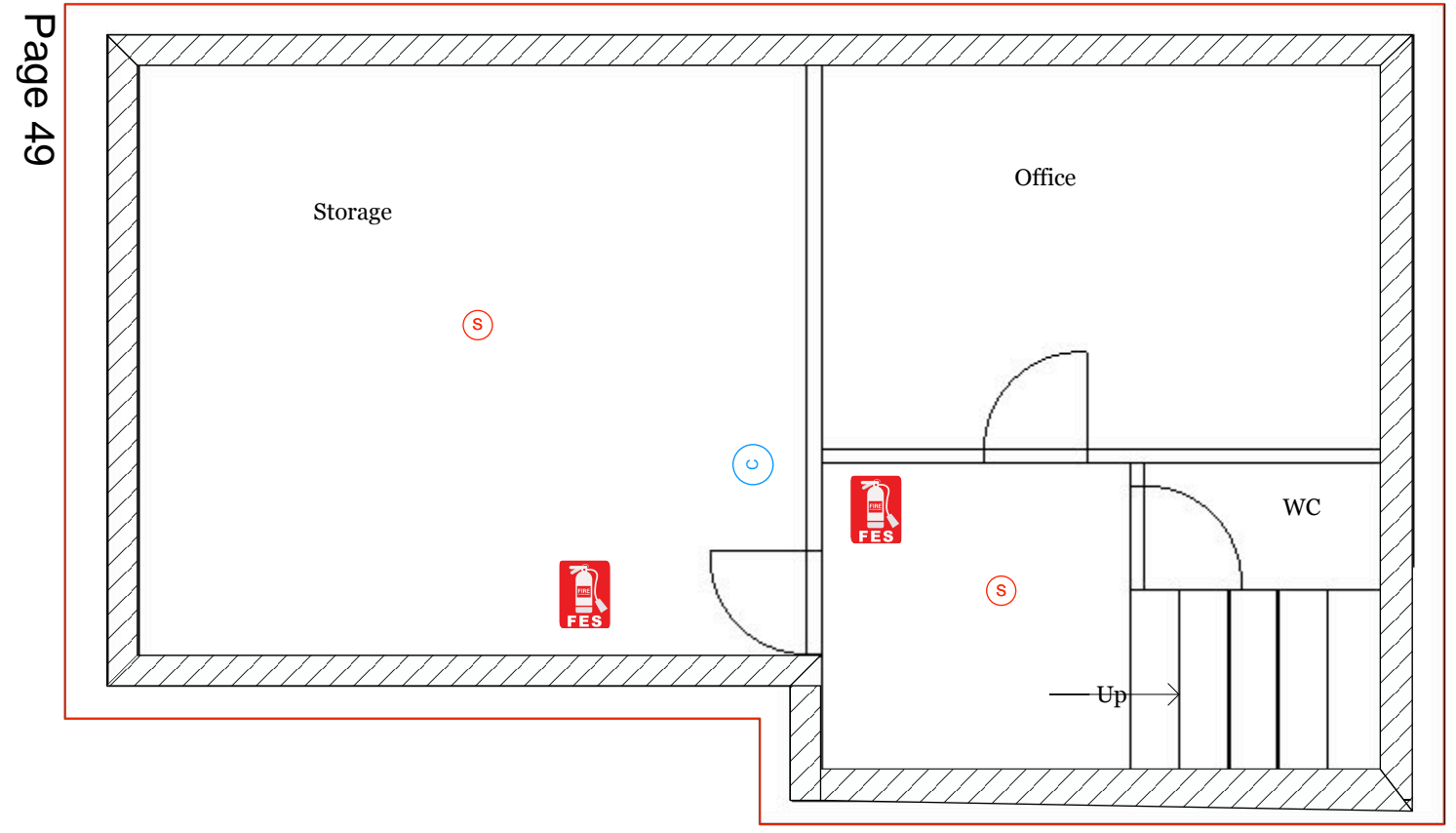

Page 49



This page is intentionally left blank

Overview of Representations

Appendix	Representation	Summary	Proposed Conditions from representation	Agreed
<p align="center">7 Barbara Blackford</p>	<p>TO PREVENT PUBLIC NUISANCE A licence to sell alcohol seven days a week from 11:00 until 04:00 in the morning will encourage a lot of noise and mess.</p> <p>There is already a lot of disturbance from 23 Bath Street and The Old Bath Arms at weekends. We already have a problem with people drinking and fighting outside our property, often with police needing to intervene. I regularly have to clear beer cans and even vomit by the front gates. The late alcohol license will undoubtedly encourage street drinking at later hours and will disturb local residents even more</p>	<p>Concerns regarding late opening times</p> <p>Concerns regarding increased disorder</p>	<p>Selling alcohol should stop at 11pm to discourage those who are intoxicated and leaving venues nearby from street-drinking.</p>	<p align="center">Y</p>
<p align="center">8 Dan Carr</p> <p>Page 51</p>	<p>TO PREVENT CRIME AND DISORDER, PUBLIC SAFETY, TO PREVENT PUBLIC NUISANCE, THE PREVENTION OF HARM TO CHILDREN I live 100m approx. from the application address. My household is one of 13 in Gentle Street that connects to the application address via St Johns Church.</p> <p>For years we have been adversely affected by drunken behaviour from the spill out of Bath Arms. And I now find it inconceivable that the applicants wants to make that a while lot worse and effectively make the area outside the church an outdoor drinking venue until a ridiculous hour of 4am.</p> <p>I wish to object in the strongest terms. I see no valid licensing reason for this application. This police will no doubt attest to the amount of violence, drunken behaviour and arrests that take place every weekend there.</p> <p>Please think of the local residential community and refuse the application.</p>	<p>Concerns regarding late opening times</p> <p>Concern regarding increased disorder</p>	<p>No suggested conditions</p>	<p align="center">N</p>
<p align="center">9 Cllr M Dorrington</p>	<p>TO PREVENT CRIME AND DISORDER Property next to kebab shop which already stays open late, encourages drunkenness which will only get worse if alcohol can be sold until 4am 7 days a week.</p> <p>PUBLIC SAFETY Kebab shop already allows people to spill into bath street late at night. Cars park on restricted street outside causing danger at night.</p> <p>TO PREVENT PUBLIC NUISANCE The provision of alcohol next to a churchyard will encourage its use as a venue to drink. This already is happening in Frome since an off licence opened in Cork Street. Numerous complaints concerning antisocial behaviour including urination in people's gardens MP Sarah Syke aware and monitoring.</p> <p>THE PREVENTION OF HARM TO CHILDREN Area next to premise is a thoroughfare for children to/from schools and church increased availability of alcohol could encourage underage drinking.</p>	<p>Concerns regarding late opening times</p> <p>Concern regarding increased disorder</p> <p>Concerns regarding parking</p> <p>Concerns regarding safety of children</p>	<p>Much shorted opening hours would help but it is an inappropriate site for an off-licence.</p>	<p align="center">Y</p>
<p align="center">10 Kally Dunn</p>	<p>TO PREVENT CRIME AND DISORDER, PUBLIC SAFETY & TO PREVENT PUBLIC NUISANCE I strongly object to the liquor licence application for Bath Street.</p> <p>Opening hours are exceedingly excessive - 4am? Alcohol is available from petrol filling stations at Portway, Beckington, Frome Flyer, and Budgens. There is no need to add another outlet that will bring more problems to the town and cost more in damages than any financial benefit.</p> <p>It's right on the doorstep of an historically AND socially important church in Frome.</p>	<p>Concerns regarding late opening times</p>	<p>No suggested conditions</p>	<p align="center">N</p>

	<p>Alcohol is freely available in the town centre and all supermarkets during normal shopping hours, and already contributes to a teen and young people drinking problem that affects all outdoor areas in the summer months.</p> <p>Frome Town Council intends switching off the CCTV service and reducing policing. This exact area has previously been a troublesome hotspot for antisocial behaviour and criminal attacks, to the extent that Frome's churches joined together in 2007 to site a caravan there, reaching out to late night revellers with hot chocolate and offers of help.</p> <p>Only after lockdown did Frome PCSOs say that there was no longer a problem in this area and could attention please be moved to parks and churchyards where a rise in antisocial behaviour had arisen since lockdown.</p> <p>Situating an all-hours alcohol shop here is just asking for trouble at a time when policing services are to be reduced. Frome has a delicate balance in the town centre of struggling small businesses - adding a dangerous risk of harm to the town centre could be the final straw for many of these businesses if customers choose to avoid the town centre because it has become too unpleasant to venture out.</p> <p>THE PREVENTION OF HARM TO CHILDREN There is already a lack of facilities for young people in Frome, add to that boredom and lack of resources - it makes a lethal recipe for disaster in Frome.</p>	Concern regarding increased disorder		
<p>11 Catherine Warburton Frome Town Council</p> <p>Page 52</p>	<p>TO PREVENT CRIME AND DISORDER There have been previous incidents of criminal damage and vandalism in the area. It is felt that this may be encouraged by late night sales of alcohol.</p> <p>TO PREVENT PUBLIC NUISANCE The premises is situated beneath flats; It is essential to be able to preserve residential amenity. If people are going to be able to purchase alcohol until 4am there is the potential for the neighbouring flats to be disturbed during un-social hours.</p> <p>There have been previous incidents of anti-social behaviour relating to alcohol in the area which has led to complaints from residents and other shops, where buildings have been damaged. There is also concern that extended opening hours will encourage late night drinking within public spaces, such as the church yard and marketplace, as well as associated public nuisances such as public urination, vandalism etc in those areas.</p>	<p>Concern regarding crime and disorder</p> <p>Concerns regarding increased noise in the area</p> <p>Concerns regarding crime and drunkenness</p>	Councillors would support shorter opening hours with close monitoring of any subsequent alcohol related disorder.	Y
<p>12 David Grocott</p>	<p>TO PREVENT CRIME AND DISORDER, PUBLIC SAFETY, TO PREVENT PUBLIC NUISANCE, THE PREVENTION OF HARM TO CHILDREN I am a long-term resident of Gentle Street adjacent to the above address and wish to object in the strongest terms to the above application.</p> <p>We are in constant conflict with antisocial behaviour from the applicants next door premises UK Kebabs, 7 Bath Street, from 10pm until the early hours with shouting, fighting and playing of loud music. Resulting in broken glass on a weekly basis to be cleared by us prior to school run and dog walk.</p> <p>The proposed licence will encourage noise at an unreasonable hour by people congregating outside and in the churchyard by St Johns at the entrance to 8 Bath Street. This will cause a detriment to the sleep, environment and health of the families living in this historic part of Frome. I see no benefit in any way to the community if this approved.</p>	Concerns regarding increased noise in the area	No suggested conditions	N
<p>13 Andrew Harding</p>	<p>I whole heartedly object to the proposal of an off-licence at 8 bath street. The proposed operating hours till Monday – Sunday till 4am is both ludicrous and disastrous.</p> <p>As both residents and landlord of Argyll House only 25 meters from 8 Bath Street, my family and tenants are traumatized by the antisocial behaviour and disturbance already caused by the customers of the applicant's neighbouring business UK Kebab. The addition of an off licence next door will amplify the problems, causing even further mental and physical distress.</p> <p>My tenants have regularly voiced their concerns for the current disturbance and have threatened to leave the house should the antisocial behaviour continue, and for sure if an off licence is granted, it will no doubt be the final nail in the coffin for their tenancy.</p>	<p>Concerns regarding late opening times</p> <p>Concern regarding crime and disorder</p>	I object to an off-licence, however if for whatever reason you decide to grant a license, then make selling the alcohol in line with other outlets like local supermarkets. In addition, please review the extended late-night license of UK Kebab, to be in line with other respectful town fast food operators. The council should only allow extended	Y

	<p>In fact, I have since learned the previous owners of the house <u>because</u> of the anti-social behaviour, disturbance and illegal activities the UK Kebab shop attracted especially on a Friday and Saturday.</p> <p>Given the proximity of the applicant's UK Kebab Shop and proposed UK Off License in a residential area, I simply cannot understand who in the first place granted an extended late license till 4am in a residential area of Frome.</p> <p>The proposal of an off license will contribute nothing positive to the community. There are multiple options close by for responsible drinkers to buy alcohol. For most anyone buying alcohol past 11pm will be or immediate consumption and will just fuel and extend the current anti-social behaviour and disturbance, both on Bath as well as in the church courtyard and graveyard where customers of UK Kebab congregate to eat, fight, take drugs and drink underage with little or no respect for the rightful peace for residents especially between midnight and 6am. Not least to mention the litter and glass that is left.</p> <p>I have video and photo evidence of all of this. I object based on the following points</p> <p>PUBLIC SAFETY It is already an unsafe place to be, especially on a Friday and Saturday night. My family and I have ben woken numerous times from fights outside UK Kebab in front of 8 Bath St. The addition of an off-licence and selling alcohol will add further fuel to the fire, encouraging no doubt people to become more aggressive to both humans and private property. In addition to the antisocial behaviour, broken glass, vomit and rubbish is an issue of public safety.</p> <p>TO PREVENT PUBLIC NUISANCE On Friday and Saturday night in particular it is already unbearable because of the late licence opening hours of the UK Kebab shop till 4am?! The shouting, the drunken behaviour, the open drug taking, and groups hanging around encouraged by the late-night food offer, will no doubt be further problematic with addition of alcohol being sold by an off license.</p> <p>THE PREVENTION OF HARM TO CHILDREN Apart from the dangers of the anti-social behaviour and open drug taking by customers of UK Kebab, the lack of sleep and worry – my children are constantly scared when they hear the regular late-night shouting and disturbance. The selling of alcohol in itself is harmful to both adults and children and should be discouraged in a town with an interest in the wellbeing of its community.</p>	<p>Concerns regarding litter</p> <p>Concern regarding crime and disorder</p>	<p>licensing on shops that are truly in the centre of the town in predominant commercial areas.</p>	
<p>14 Miriam Hare</p>	<p>TO PREVENT CRIME AND DISORDER This I fear could only create noise and anti-social behaviour in the centre of Frome well into the early hours of the morning</p> <p>TO PREVENT PUBLIC NUISANCE I am writing to the licensing dept to object to the proposed off licence as above, being open until 04.00!</p> <p>THE PREVENTION OF HARM TO CHILDREN It is also very close to the YMCA which houses extremely vulnerable young adults (some care leavers), aged 16 to 25 years of age for whom easy access to alcohol could be very detrimental.</p>	<p>Concerns regarding anti-social behaviour</p> <p>Concerns regarding late opening times</p> <p>Concerns regarding safety of young adults</p>	<p>I would like these opening hours to be reduced, in keeping with the local pubs in the centre of Frome.</p>	<p>Y</p>
<p>15 Thomas Hockenull & Rebekah Brown</p>	<p>TO PREVENT CRIME AND DISORDER There are already significant anti-social behaviour issues in the immediate vicinity that this license will certainly exacerbate. I have had to phone police several times about aggressive fights/shouting arguments/women screaming 'help', over the past few years, from in front of the church which is next to the premises in question. Many local businesses (including Pronto the cycling shop opposite the premises) have had their windows broken by drunk people.</p> <p>These issues have had always been at closing time for the Bath Arms and/or 23 Bath St, both in close proximity to the church and to the premises — for reference, these vary between 11pm (weeknights) and 12:30am (Fri, Sat Bath Arms) or 2:30am (Fri, Sat 23 Bath St.).</p>	<p>Concerns regarding anti-social behaviour</p> <p>Concerns regarding late opening times</p>	<p>Limit the hours to end at 11pm, in line with all other supermarkets/off licences in Frome. Failing this: clear and strong conditions for removal of the licence following anti-social behaviour in the surrounding area, in particular around the church, graveyard and Gentle St. Alternatively, the provision by the council of a controlled drinking zone in the surrounding area,</p>	<p>Y</p>

	<p>After the pubs closing, people often migrate to UK Kebab, which neighbours the premises; after this, they congregate outside the church with food and somewhat regularly anti-social behaviour ensues. It's worth noting that the opening hours of UK Kebab align with these closing hours of pubs: it closes at 3am on a Friday and Saturday.</p> <p>The proposed operating hours of the license (i.e. until 4am) would further facilitate this sort of behaviour with the addition of even more alcohol: it seems likely that, on being thrown out of the pubs and with nowhere else to go post-closing, those that wish to continue drinking would do so via alcohol from the proposed off-licence — it would be, to my knowledge, the latest hours of licence of any premises in Frome by some margin — and would do so outside the adjacent church or in the attached graveyard.</p> <p>It seems probable to me that the licence has been applied for to cater to this exact market - already drunk people who wish to continue drinking - as there is no other type of trade for alcohol after 11pm in a small town like Frome.</p> <p>I implore councillors to reject this application for licence on these grounds: I see no reasonable need for a premises to sell alcohol off-licence at these hours, and believe that doing so will exacerbate an already often unpleasant scenario that arises often, particularly (but not limited to) on Friday and Saturday nights.</p> <p>TO PREVENT PUBLIC NUISANCE See above, but also: presently on a Saturday and Sunday the pavements of Bath St, and the areas around the church, including the adjoining graveyard are often strewn with half-eaten food (purchased at UK kebab after pub closing), together with packaging, piles of vomit, drink cans, etc. The graveyard already often plays host to (clearly underage) drinking, and we often find spirits bottles, wine bottles, etc. in the grass. Besides all this, smashed alcohol bottles are a common sight around the church and up Gentle St.</p> <p>The addition of more alcohol to the current cocktail of post-pub-closing antics will surely exacerbate this litter problem; notwithstanding the obvious addition of more glass to smash and packaging to litter with.</p>	<p>Concerns regarding anti-social behaviour</p> <p>Concern regarding litter</p>	<p>with enforcement — and conditions on the license that alcohol is not to be sold when it is suspected that it will be consumed in violation of the zone (with the obvious repercussions if it is).</p>	
<p>16 Nick Hopkins and Family</p>	<p>I am writing on behalf of my family (two adults and three children) to object to the application for a premises licence to be granted for 8 Bath Street, Frome, BA11 1DH. Out house is approximately 50m away from 8 Bath Street.</p> <p>In our view it would be wholly inappropriate for the Council to approve this application, and the proposals clearly runs counter to the Council's own licensing policy. We do not need another licensed premises in an area of high density of drinking establishments and are horrified by the proposal that the new off licence would be from 11:00 to 04:00 hours seven days a week. There is no doubt that this would have a negative impact on our quality of life, public safety, crime and disorder rates in the immediate area. The problems caused would likely be most acute at nighttime, but they will occur throughout the day, as recognised by Frome Town Council (there is signage in the churchyard/graveyard indicated that it is an 'Alcohol Restricted Area' – where public drinking is liable to a £500 fine – but I do not believe that the Council or Police have the resources to enforce this).</p> <p>There is already a high density of drinking establishments in the immediate area, with staggered closing times extending, according to my understanding, from 23;00 to 0230. 8 Bath Street is just across the road from the premises with the latest licence.</p> <p>The premises are in the centre of town; this consistently has the highest crime rate in the town, as evidence by the records available on www.police.uk. These data show that the immediate vicinity of number 8 bath street regularly has by far the highest rate of reported crimes of Anti-Social Behaviour, Public Order and Violent and Sexual Offences. These figures are undoubtedly underestimated the actual rate of incidents, many of which we know go unreported. We have lived at our current address for more than fifteen years. Our house is directly opposite the graveyard of St Johns Church, immediately adjacent to 8 Bath Stret. We are therefore vey familiar with patterns of crime and antisocial behaviour in the area, particularly over the weekends. Some of the drinkers are clearly under-age, and an adjacent of licence will likely make this worse. Drink-fuelled fighting and other antisocial behaviour extend through St John's churchyard, the war memorial and into the graveyard. The sleep of both parents and children are already disturbed on a regular basis, sometimes three or four times a week. In the mornings we have to put up with the nuisance and risks of broken glass, cans, litter and</p>	<p>Concern regarding crime and disorder</p> <p>Concerns regarding late opening times</p> <p>Concern regarding crime and disorder</p>	<p>None. Other off-licences in the town that open late – but much earlier than this proposal – have already had a significant impact on the centre of town.</p>	<p>Y</p>

	<p>vomit. An off licence right next door to the graveyard, and a late-night fast-food outlet will inevitably be where customers would go to consume the alcohol brought there.</p> <p>Alcohol has a recognised relationship to Anti-Social Behaviour, Public Order and Violent and Sexual Offences, and is made worse by:</p> <ul style="list-style-type: none"> • The density of drinking establishments; • Encouraging higher consumptions; and • Extended drinking hours. <p>An off licence at number 8 Bath Street will make the situation in central Frome worse in every one of these respects. It would also be the direct cause of a higher burden on the police and ambulance services that are already overstretched, putting public safety at greater risk. It is doubtful that, yet another alcohol outlet here has any benefits to residents of Frome, and the risks and dispenses to all of us, adults and children alike, are clear. I encourage the Council to refuse this proposal outright.</p> <p>TO PREVENT CRIME AND DISORDER Yes, the immediate area is already plagued by crime and disorder, and this licence would encourage the crime and make them more frequent.</p> <p>PUBLIC SAFETY Yes, the greater availability of alcohol, deep into the night and later than anywhere nearby will give rise to more violent assault and greater pressure on Police and Health Services.</p> <p>TO PREVENT PUBLIC NUISANCE Yes, the immediate areas already suffers from disturbances, illegal public drinking, fighting, litter, broken glass, vomit. All will be made worse if these premises were to be licensed.</p> <p>THE PREVENTION OF HARM TO CHILDREN Yes, my three children are regularly woken at night by fighting, shouting etc. Greater, later alcohol availability will make this worse and make existing underage drinking worse.</p>	<p>Concern regarding crime and disorder</p> <p>Concern regarding litter</p> <p>Concerns regarding safety of children</p>		
<p>17 Tamara Jones</p>	<p>TO PREVENT CRIME AND DISORDER If alcohol is available to purchase until 4am, the people who come out of The Old Bath Arms and 23 Bath Street already drunk will likely buy more and with nowhere else to go they will go to the churchyard and graveyard to drink their alcohol. On Gentle Street we already struggle with unsociable behaviour due to the two afore mentioned premises and the police have had to be called a number of times. As a resident of the street, I feel very worried about adding to this issue with an off licence open until 4am</p> <p>PUBLIC SAFETY The entrance to Gentle Street is through the church yard directly next to the proposed Off Licence. As there is no legal parking outside 8 Bath Street people will use the wide pavement and the churchyard illegally (this already happens, particularly out of the traffic warden's hours) This will obstruct access to Gentle Street making it both inconvenient for residents and dangerous.</p> <p>Last year a Gentle Street resident had a heart attack, and the ambulance was unable to access the street due to an illegally parked car which belonged to the Kebab shop owners who are the people applying for the licence. We also regularly have issues where the rubbish and recycling collection is unable to access the street due to illegally parked</p> <p>TO PREVENT PUBLIC NUISANCE Any public place open until 4am in such a residential area is likely to be a nuisance in terms of noise from people coming and going. An alcohol licence means that people will be buying and likely then drinking alcohol until this time causing more or a public nuisance. The graveyard and church yard are already used as public drinking areas with the police having to have been called a number of times to the area. An off licence with a 4am licence right next door is sure to make this issue much much worse</p>	<p>Concerns regarding late opening times</p> <p>Concern regarding parking of cars</p> <p>Concerns regarding increased disorder and noise</p>	<p>Ideally no licence to sell alcohol in this premises should be given If it is given it should only be given between the hours of 9-5 when traffic wardens are working, and unsociable behaviour is less likely to occur.</p>	<p>N</p>

	<p>THE PREVENTION OF HARM TO CHILDREN I have two young children and I already feel unsafe walking through the churchyard when people from the Old Bath Arms, The kebab shop and 23 Bath Street are gathering there drunk. Adding a shop where these people can buy more alcohol will make me feel much more unsafe walking through with my young children.</p>	Concerns regarding safety of children		
<p>18 Ashutosh Khandekar Page 56</p>	<p>I wish to make an objection with regard to the application for a Premises Licence for the sale of alcohol at 8 Bath Street, Frome BA11 1DH, as outlined in the application posted by EYUP SALIEV of UK OFFLICENCE.</p> <p>For the past 14 years, I have been a resident of The Chantry, No 2a Gentle Street BA11 1JA, which lies around 200 yards from this premises.</p> <p>I believe the application contravenes the objectives of the 2003 Licensing Act as follows: TO PREVENT CRIME AND DISORDER</p> <p>The licensing hours of 11am to 4am are completely inappropriate for an area of a small market town that contains many residential premises, including families and elderly residents. The sale of alcohol into the early hours of the morning will only encourage drunk and disorderly behaviour after closing time at public houses. The area is already affected by street fights, petty theft and anti-social disruption through the night, largely caused by excessive consumption of alcohol. The ease of being able to buy cheap alcohol outside usual licensing hours will serve to exacerbate such criminal and antisocial behaviour.</p> <p>PUBLIC SAFETY There are already on-going concerns about littering, overflowing bins attracting vermin, and the regular presence of vomit and broken glass in the vicinity of Bath Street. This is a particular hazard in the forecourt of St John's Church, which is a gathering point after weddings, funerals, markets and cultural events.</p> <p>The assembly of cars collecting takeaways from UK Kebab at 7 Bath Street, obstructing the sole vehicle exit from St John's Church and Gentle Street is also of concern to public safety.</p> <p>TO PREVENT PUBLIC NUISANCE No premises should be able to sell alcohol until 4am, 7 days a week, in an area which is supposed to be accessed and enjoyed by all in the community, locals and visitors alike. No 8 Bath Street is located in a conservation area of Frome, in the historic heart of the town, adjacent to a church, a graveyard, which is a designated 'Alcohol Free Zone' (as signposted at the bottom of Gentle Street). Drunkenness and antisocial behaviour should be discouraged, as should any further deterioration of quality of life for residences in the vicinity of the off-license.</p> <p>THE PREVENTION OF HARM TO CHILDREN The availability of alcohol into the early hours of the morning will put extra strain on the policing of customers of UK OFFLICENCE to ensure that under-age drinkers are not purchasing alcohol to be consumed in public places. Who will ensure the legal and responsible sale of alcohol at UK OFFLICENCE late into the night and early morning? The police are already under considerable strain to maintain law and order without this extra burden on resources.</p> <p>In addition, I know personally several families with young children among my neighbours in Gentle Street, who regularly endure loud shouting and abusive language late at night from drunk customers leaving late-night pubs and clubs in central Frome. The availability of off-license alcohol sales can only make an already bad situation worse.</p>	<p>Concerns regarding late opening times</p> <p>Concerns regarding increased litter and traffic in the area</p> <p>Concerns regarding drunkenness and anti-social behaviour</p> <p>Concerns regarding safety of children</p>	No suggested conditions	N
<p>19 Robert & Marion Laurence</p>	<p>We are very happy tenants at Argyll house, Bath Street, Frome. We are appalled to find out that the kebab shop opposite out house has applied for an extension to its licensing laws to 4:00am. Let me respond to the four main areas of concern.</p> <p>TO PREVENT CRIME AND DISORDER Every Friday and Saturday evening there is excessive drunken behaviour which is extremely loud and disruptive. There is incredibly loud shouting screaming, laughing, vomiting, bottle breaking and stumbling across Bath Steet until 3.00am.</p> <p>I have insisted that my husband, a disabled veteran with a Miliary Cross not go outside to check on disturbances and disorder. I have doubt that if we even showed out faces or showed any objection to the loutish behaviour going on virtually outside outdoor, the consequences could be serious.</p>	<p>Concerns regarding late opening times</p> <p>Concerns regarding increased noise in the area</p> <p>Concerns regarding increased disorder</p>	Please do not grant this licensing extension.	N

	<p>Out only relief is knowing that at 3.00am this will start to subside. If allowed until 4.00 we would get NO sleep at all, and the hooligan behaviour would certainly increase.</p> <p>PUBLIC SAFETY Our 26-year-old autistic daughter's bedroom window looks directly onto the kebab shop and street and she and I are kept aware every weekend. She gets anxious and from 11:00pm until 2.30/3.00 she constantly checks what's happening on the street, once reporting a near miss as a drunk man stumbled across Bath Street in front of a car. This was frightening. There is a broken glass, vomit and out bins are overflowing with discarded dirty polystyrene packaging which attracts rats.</p> <p>TO PREVENT PUBLIC NUISANCE We as residents should not be held to ransom by drunken disorderly behaviour and feeling powerless to let anyone know. I'm sure the Police have better things to do, and I would be too frightened that we might be identified as the complainants. We have no choice but to cope with the noise until 4.00am and we appreciate that the kebab shop owner has to make a living but the proposed addition of an off-licence operating till 4.00am would be wholly unacceptable and would affect our lives here. We do not want to be forced to leave our home.</p> <p>THE PREVENTION OF HARM TO CHILDREN As mentioned, our daughter, although 26, with autism is very vulnerable and I would not want her exposed to the disorder any more than she has to be.</p> <p>In addition, there is a lot of very loud laughing, drinking and drug taking in the St John the Baptist church forecourt and cemetery – an overspill from Bath Street. Our side windows give directly onto the church.</p>	<p>Concerns regarding drunkenness</p> <p>Concerns regarding anti-social behaviour</p>		
<p>Page 57</p> <p>20 Jennifer MacKay</p>	<p>TO PREVENT CRIME AND DISORDER I believe that to grant an off-licence directly below residential premises, and next to a historic church with several open areas, poorly lit, presents a significant crime and disorder opportunity, with regard to alcohol abuse, affray, and potential drug-dealing, which I have experienced when off-licences have opened in the residential areas.</p> <p>PUBLIC SAFETY The premises are directly adjacent to a very busy road and both motorists and pedestrians would be negatively impacted. There is also no parking for potential customers, which would lead to illegal parking and other road safety issues.</p> <p>TO PREVENT PUBLIC NUISANCE This application for an off-licence endangers the quiet enjoyment of all residents in the area, and the associated noise and potential street drinking (which will be an undoubted by-product) not only significantly impacts residents but threatens the character of the town and the many families who reside in and visit Frome. There is also potential for hazardous littering (broken bottles, disposed cans etc.) and sanitary issues from those buying from premises and consuming illegally on the street.</p>	<p>Concerns regarding crime and drunkenness</p> <p>Concerns regarding road safety</p> <p>Concerns regarding increased noise and litter in the area</p>	<p>There are none.</p> <p>I consider this to be wholly unacceptable application, that would also need planning permission for change of use.</p>	<p>N</p>
<p>21 Neil McCormack</p>	<p>PUBLIC SAFETY There is already a significant problem with parking on the pavement outside the entrance to the church and this will only be exacerbated by the fronted of an off-licence. This is not just a hazard for users of the pavement (and the services under it) but could also affect access of emergency vehicles to the church</p> <p>TO PREVENT PUBLIC NUISANCE The purchase of alcohol after 10 o' clock at night is likely to be for immediate consumption and that very likely means in the adjoining churchyard. This would not be an appropriate use for a churchyard.</p> <p>THE PREVENTION OF HARM TO CHILDREN Parking on the pavement, as well as the cracking of paving stones that results from it, is a particular hazard to children, especially as the church entrance is used as a principal route for children to and from school.</p>	<p>Concerns regarding parking</p> <p>Concerns regarding late opening times</p> <p>Concerns regarding safety of children</p>	<p>If the licence prohibited opening before 12 noon on a Sunday, it would prevent the buying of alcohol until after our usual Sunday service. Limiting the licence to 10:00pm would go some way to alleviating the disturbance, especially to any late services in the church, for example our 11:30pm service on Christmas Eve.</p>	<p>N</p>
<p>22 Stephen Morgan</p>	<p>As a resident of Bath Street, Frome I wish to object to the granting of a Premises Licence for the above address for the following reasons:</p>		<p>This is a bad proposal; it will cause nuisance to the residents</p>	<p>N</p>

	<p>TO PREVENT CRIME AND DISORDER It is wholly inappropriate to grant a licence for the hours proposed. Opening until 4am almost guarantees anti social behaviour both on the street and in the church courtyard and graveyard adjacent to the premises. Bath Street is largely residential, and we already suffer from rowdy behaviour on the street late at night, this will only exacerbate the situation making the noise nuisance even worse.</p> <p>PUBLIC SAFETY There is a wide pavement outside and above 8, Bath Street (in front of St John's church) and this will encourage illegal and dangerous parking and affect public safety.</p> <p>TO PREVENT PUBLIC NUISANCE The hours proposed are extreme (11am-4am) and this will have an adverse effect on existing and already struggling businesses nearby such as pubs and bottle shops.</p> <p>The Bath Arms opposite 8, Bath Street once had a licence until 2am which, I understand, it voluntarily gave up because of the upset and nuisance caused to the residents of Bath Street and those of the surrounding area.</p> <p>The notice advertising the proposal for licenced premises posted on the door of 8 Bath Street is inadequate and does not make clear that the proposed opening hours are for 11am to 4 AM, I think people will assume that it means 4pm.</p>	<p>Concerns regarding late opening times</p> <p>Concerns regarding increased anti-social behaviour</p> <p>Concerns regarding parking</p>	<p>and will be detrimental to the ambience of the town and</p> <p>I urge you to reject this proposal.</p>	
<p>23 Jo Mosley Page 58</p>	<p>TO PREVENT CRIME AND DISORDER It is illegal to drink outside of St Johns Church. This is repeatedly ignored, and this leads to disorderly behaviour, abusive language and fights. I am worried about walking up Gentle Street after going to the cinema. It's bad enough with the kebab shop being open late. Selling alcohol late at night will be disastrous for the residents.</p> <p>PUBLIC SAFETY As above, having alcohol for sale late at night will inflame the situation Random & Illegal parking in the past has endangered lives as Gentle Street can't be accessed by Ambulance & Fire Engines. This happened to us recently an Ambulance in an Emergency couldn't get to us.</p>	<p>Concerns regarding increased disorder</p> <p>Concerns regarding parking</p>	<p>No suggested conditions</p>	<p>N</p>
<p>24 Tim Osmond, Susannah Walker & Edie Osmond</p>	<p>TO PREVENT CRIME AND DISORDER The area that the shop opens up on is already subject to late-night drinking and eating within illegal parking and drug sales. bringing the focus of late night and alcohol sales will make it worse.</p> <p>PUBLIC SAFETY The area already gathers club and pub goers after hours and has dark paths leading to it. Its already scary for some young people and will be worse.</p> <p>TO PREVENT PUBLIC NUISANCE There is already a problem with food waste, broken glass, loud gathering and drug sales in the immediate area. This will focus more people. Also badly parked cars are an issue even before it becomes a shopping and drinking destination.</p> <p>THE PREVENTION OF HARM TO CHILDREN All the above, plus the heightened likelihood of alcohol sales to minors or heir mates for consumption outside.</p>	<p>Concerns regarding parking and crime</p> <p>Concerns regarding public safety</p> <p>Concerns regarding parking and increased litter</p> <p>Concerns regarding safety of children</p>	<p>None.</p> <p>The town already has off licences and those that wish to drink at night have several nearby pubs to go to.</p>	<p>N</p>
<p>25 Angela Pater</p>	<p>TO PREVENT CRIME AND DISORDER Crime and disorder are already occurring adjacent to these premises, in Gentle Street and the St John's church forecourt, such as vandalism of my car at night by people who sounded drunk (three occasions in recent years) and what appears to have been drug dealing from a vehicle. Young men also often hang around on their phones late in the evening in the church forecourt adjacent to 8 Bath Street, apparently waiting for something. The Kebab shop next door on Bath Street seems to attract them and provide an excuse for being there.</p>	<p>Concerns regarding crime and disorder</p>	<p>Refuse licence</p>	<p>N</p>

	<p>PUBLIC SAFETY I have on more than one occasion had to deal late in the evening with young people passed out drunk in the middle of Gentle Street by Bath Street, or nearby, and helped them to wake up and move so they wouldn't get run over. Once I rang 101 when two very young women were passed out but got no reply after 20 minutes so gave up.</p> <p>Vehicles regularly park late at night in St John's forecourt by these premises, seemingly to visit the kebab shop next door, or the Old Bath Arms pub. Often they park three abreast across the access to Gentle St (a cul de sac) so residents can't get in or out. Once an ambulance couldn't get up the street to a neighbour having a stroke. More often residents' cars are blocked in the street. I've had to visit the kebab shops and Bath Arms pub at night and get the staff to ask all their clients if they're parked in the church forecourt; then I have to get people to come and move their car. A shop selling alcohol late at night will cause more of this behaviour. What if we needed a fire engine?</p> <p>TO PREVENT PUBLIC NUISANCE People are already attracted to this area by the late night opening of the kebab shops on Bath Street/Eagle Lane and they hang about eating, being drunk and disorderly, shouting/screaming/fighting in St John's churchyard and up Gentle Street. In summer evenings at weekends it is already impossible to sleep because of the drunken behaviour. Some are quite young people who get out of control, and collapse in the street or forecourt. There is frequent vomit adjacent to 8 Bath Street and on Gentle Street especially at weekends, which people from the church have to keep clearing up. Providing late night alcohol is likely to worsen the problem.</p>	<p>Concerns regarding public safety</p> <p>Concerns regarding parking</p> <p>Concerns regarding late opening times</p> <p>Concerns regarding increased noise and anti-social behaviour</p>		
<p style="writing-mode: vertical-rl; transform: rotate(180deg);">Page 59</p> <p>26 Miranda Pickersgill</p>	<p>TO PREVENT PUBLIC NUISANCE I strongly object to this licencing application on the grounds that it will create a serious public nuisance. One of the attractions of the town of Frome is that people live in the town centre, cheek by jowl with businesses, shops, eating and drinking place. This arrangement only works if all parties agree to and observe simple rules in order not to create a public nuisance.</p> <p>The peaceful coexistence of these land users on Bath Street between Eagle Lane and Rook Lane is already breaking down as a result of the noise and litter created by existing sources of alcohol and takeaway food. The enterprises supplying these include the Old Bath Arms and the kebab shop. Allowing another source of alcohol within such a small area of town will exacerbate the problems experienced by residents in the area. These include excess noise at 'chucking out time', litter strewn on the street and activity in the small grassed and paved entrance to the church.</p> <p>Unlike many of our continental neighbours, it is not the practice in English towns to hose down streets and pavements frequented at all hours. Residents of this small area therefore wake up to the sight and smell of sick, polystyrene boxes, bottles, glasses and worse.</p> <p>School children walk along Bath Street, people on their way to work and to the shops pick their way between such rubbish. The kebab shop is already a cause of these problems. Customers stand around the entrance to the shop eating their takeaway food and dropping the remnants onto the pavement. There are not enough receptacles for litter and those what exist are usually overfull, spilling their contents onto the pavement. Smokers leave their cigarette butts on the pavement.</p> <p>Imagine when the off-license is open and customers can take their food and drink into the small area at the entrance to the church at all hours, sitting or standing on the paved or grassed areas, making a noise to disturb the residents, dropping litter, being sick or worse. Imagine too the scenario of people leaving the pub when it closes and crossing the road to continue their drinking.</p> <p>There is no need for yet another source of alcohol in this part of Frome and certainly not between 11 pm and 4 am in the morning. I would argue that there is no need for any shop in that location let alone an off-license. There are plenty of other sources of drink for those who wish to imbibe while eating their kebabs.</p> <p>This historic part of the town risks being ruined by visitors (not the locals) who won't appreciate the value of such an important patch of green for those who in the day like to sit and admire the church, sometimes with their own refreshments.</p>	<p>Concerns regarding increased litter</p> <p>Concerns regarding increased noise and anti-social behaviour</p> <p>Concerns regarding increased noise and parking</p> <p>Concerns regarding late opening times</p>	<p>My preference would be for no alcohol license to be granted at all. Is the shop going to be open for 24 hours a day. For what reason?</p> <p>This location should become a regular part of the route of the police doing patrols during the day and night.</p> <p>A police presence would be a reminder to all concerned that this is an unpopular and damaging development.</p> <p>Action should be taken to deal with any illegal parking or disposing of litter Whatever licensing hours are agreed to, such an agreement should be reviewed within a month of its onset and thereafter on a regular basis in consultation with residents.</p> <p>The owners of the shop should be made responsible for the upkeep of the grassed and paved area outside the shop, keeping both free of litter of any kinds and discouraging all parking on the pavement.</p>	<p>Y</p>

	<p>At night this small area should be left quiet and undisturbed by noise or litter. Frome is not a 24-hour town! Is the off license planning to cater for night workers on their way to and from work? There is no legitimate parking in that location and those who do park there illegally have already ruined the paved area. It is not a car park or even a layby!</p> <p>To summarise my objection to this licensing application, if granted it will lead to further damage and pollution to this part of Frome – excess noise, litter, disturbance to the lives of residents, damage to the environment, risks of harm to vulnerable residents (particularly children and those with mobility problems) and damage to the historic area surrounding our historic church.</p> <p>There is in my view no need for a shop in this location, particularly one serving alcohol for 15 hours out of 24. Excess drinking is one of the scourges of our society. In pursuit of profits, the owners of the shop will no doubt do whatever they can to drum up trade at the expense of those who live in and visit our Town. Permission must not be granted for a license to sell alcohol between 11 am and 4 am each day.</p>	<p>Concerns regarding parking</p>	<p>The shop owners should be made responsible for maintaining the grassed area and in fact for enhancing it through the positioning of wooden benches and planters. They should ensure an adequate supply of litter bins for rubbish and separately, for recycling and these should be emptied on a daily basis.</p> <p>A daily washing-down of the pavement around the kebab shop and off license would also be made a condition of any license.</p> <p>The owners should ensure that notices are displayed making it clear to customers to keep their noise down for the sake of residents, to use litter bins provided and respect this historical part of the town.</p> <p>If other establishments nearby have limited licensing hours e.g. 12 noon to 11 pm, then these should apply to the shop too. No alcohol should be sold after 11 pm</p> <p>Any failure to observe the conditions imposed should result in the agreement being withdrawn.</p>	
<p>27 Colin Read</p>	<p>TO PREVENT PUBLIC NUISANCE The kebab shop next door to number 8 already poses a real nuisance, with burger boxes, food, and cans strewn along Bath Street and on the grass outside the church, with the occasional pile of vomit.</p> <p>Allowing people to buy alcohol will make matters much worse, and the danger and nuisance of cars parking on the pavement outside the church and on double yellow lines will also be worse. People will sit on the grass until the early hours, eating and drinking alcohol, and throwing their empty cans and food rubbish all around.</p> <p>Allowing them to sell alcohol at all seems to me to be a very retrograde step for Frome.</p>	<p>Concerns regarding increased litter</p> <p>Concerns regarding parking</p>	<p>I don't really see any benefit to the community of allowing this application. It is not theoretical that the behaviours of people buying food from the kebab shop is already really anti-social, and a blight on the neighbourhood, and permitting alcohol to be sold until the early hours will make it far worse.</p> <p>If there has to be any compromise, then limiting the permitted hour to 22:00 would be a reasonable one.</p>	<p>N</p>

<p style="text-align: center;">28 Freddie & Liz Rostand</p> <p style="writing-mode: vertical-rl; transform: rotate(180deg);">Page 61</p>	<p>TO PREVENT CRIME AND DISORDER, PUBLIC SAFETY, TO PREVENT PUBLIC NUISANCE, THE PREVENTION OF HARM TO CHILDREN</p> <p>Whilst we wholeheartedly support Mr Eyub’s efforts to succeed, turning 8 Bath Street into a what is nearly a 24hr off licence is a step too far.</p> <p>We wish to object to the above application on the following grounds:</p> <p>Already the UK Kebab has a licence extending to 4am on Fridays and weekends resulting in horrendous noise and disturbances in front of St Johns Church. This is where people come once the pubs and clubs have closed. It is literally pandemonium.</p> <p>Drunkenness, fights, shouting, loud music, smashing bottles and broken glass, pools of vomit, kabab detritus, drugs, antisocial. Haviour in front of Frome’s main church and in the heart of the Church Steps and Gentle Street residential area. This is every weekend.</p> <p>In terms of Crime and disorder, it is out of control adding alcohol to this already toxic mix and is just insane. High octane petrol on to a fire already well ablaze, It’ll make an intolerable situation even worse.</p> <p>It’s not an easy place to walk past with drunken crowds hurting and arguing, and with the regular fights, public safety is already compromised, event before introducing alcohol. How this is allowed to be I have no idea.</p> <p>The church forecourt is right by UK Kebab, well lit, and an ideal gathering place for tanked up youths to continue their revelries once the pubs and clubs have closed, to enjoy their kebabs and fights and play loud music on beat boxes right outside out houses. The Police know the spot well.</p> <p>Our courtyard is opposite Argyll House and backs onto the churchyard fighting-and-vomit grounds. We experience ghastly public disturbance every weekend from the gangs of youths in front of the church. Remember this happens after the pubs and clubs have shut the residents should be able to enjoy a good night’s sleep. But we don’t. Every weekend.</p> <p>It is a major public nuisance. One doesn’t need to be a genius to foresee what unlimited alcohol sale will do to our lives.</p> <p>Indeed, on several occasions amidst the broken glass and scattered kebab boxes and contents, pools of blood have also been found after fights.</p> <p>In early December out dog sliced open her paw on broken glass in front of the church. This cost us £700 in vets fees. Please do not grant this alcohol licence. Our lives are impacted enough by the late operating licence of UK Kebab already.</p> <p>The thought of the main place of worship in Frome, St Johns Church, hosting an alcohol fuelled arena for drink, fighting, drugs, dancing, violence, vomiting, kebabbing and shouting is an irony too far.</p>	<p>Concerns regarding late opening times</p> <p>Concerns regarding increased noise, litter and anti-social behaviour</p>	<p>No suggested conditions</p>	<p>N</p>
<p style="text-align: center;">29 Tom Revington</p>	<p>Individuals emerging from 23 Bath Street have congregated in the forecourt and graveyard of St Johns Church and the bottom of Gentle Street engaging infights, shouting and causing damage to property such as gravestones and car wing mirrors.</p> <p>PUBLIC SAFETY This is disruptive to those living nearby – families including young children woken in the night.</p> <p>TO PREVENT PUBLIC NUISANCE Property is damaged. Individuals are hurt- there have been fights following called the police and ambulance service here have been involved.</p> <p>THE PREVENTION OF HARM TO CHILDREN The pattern of events relates to all four of the licensing criteria</p>	<p>Concerns regarding increased noise in the area</p> <p>Concerns regarding crime and drunkenness</p>	<p>No licence for sale of alcohol at any time.</p>	<p>N</p>

TO PREVENT CRIME AND DISORDER

Noise: Can expect increased noise associated with alcohol consumption on the street late at night in a residential area. The Environmental Protection Act 1990 restricts noise beyond 23:00. Frome has historically had a disproportionately high number of council noise complaints and an off-license open until 23:00 every night of the week in the centre of a residential area will cause increased noise within the restricted timeframes

Antisocial behaviour: ASB is already an issue being raised by law enforcement in Frome and the provision of alcohol until 23:00 will exacerbate this problem further. Antisocial drinking in close proximity to residential properties and a place of worship. As per the Avon and Somerset Police report dated 21st November 2023, 'over the last month we have had a number of calls in the increase of ASB in the town centre'.
<https://www.avonandsomerset.police.uk/your-area/frome-town/priorities/anti-social-behaviour-town-centre/> As per the Frome Times, 'LOCAL police have offered reassurance that reducing anti-social behaviour in Frome is a 'key focus' following rising concern amongst residents that incidents in the town are on the up.'
<https://www.frometimes.co.uk/2022/06/08/combating-anti-social-behaviour-is-key-focus-for-frome-police/>

Public Disorder: Existing presence of Kebab shop next door, open late (until 1am). Customers already eat on the street and a concern is that people would also drink on the street. In addition, close proximity to local pubs results in concern that those leaving the pubs will get more drinks from the off-license afterwards and consume on the street. During the week, the proposed hours extend beyond most other off-licensed premises nearby. Please see below table:

Name	Address	Proximity	Open Days / Hours
The Stores in Frome	5 Stony Street, Frome, BA11 1BU	130m	Tues – Sat 10:00 – 22:00
Green Room Wines	4 Cork St, Frome, BA11 1BL	160m	Tues – Sat 12:00 – 18.45
Palmer Street Bottle	11 Palmer St, Frome, BA11 1DS	70m	Tues – Sun 12:00 – 23:00
Just Ales Part 2	10 Stony St, Frome, BA11 1BU	140m	Tues – Sun 12:00 – 23:00
Marks & Spencer	Kingsway London Road 14, Frome, BA11 1BT	320m	Mon – Sun 08:30 – 19:00
Co-Operative Food	1A Nunney Rd, Frome, BA11 4LA	500m	Mon – Sun 06:30 – 22:00
Morrisons Daily	45 Vallis Way, Frome, BA11 3BA	500m	Mon – Sun 06:00 – 23:00

PUBLIC SAFETY

Road Safety: Increased risk of intoxicated individuals in immediate proximity to main road. The premises is located on the main road going through the town – with a small pavement and no barrier to prevent intoxicated people from spilling on to the road. It's in the location of a blind corner used 24hrs, particularly by HGV's through the night.

Parking: No suitable parking options nearby. Can expect illegal parking outside on the dangerous corner. Dangerous for both pedestrians and drivers.

Alcohol provision: Sufficient alternative licensed premises nearby. Another licensed late-night premises is not needed and proposed opening times are not in keeping with the existing approved licenses.

Please see below:

Name	Address	Proximity	Open Days / Hours
The Stores in Frome	5 Stony Street, Frome, BA11 1BU	130m	Tues – Sat 10:00 – 22:00
Green Room Wines	4 Cork St, Frome, BA11 1BL	160m	Tues – Sat 12:00 – 18.45
Palmer Street Bottle	11 Palmer St, Frome, BA11 1DS	70m	Tues – Sun 12:00 – 23:00
Just Ales Part 2	10 Stony St, Frome, BA11 1BU	140m	Tues – Sun 12:00 – 23:00
Marks & Spencer	Kingsway London Road 14, Frome, BA11 1BT	320m	Mon – Sun 08:30 – 19:00
Co-Operative Food	1A Nunney Rd, Frome, BA11 4LA	500m	Mon – Sun 06:30 – 22:00
Morrisons Daily	45 Vallis Way, Frome, BA11 3BA	500m	Mon – Sun 06:00 – 23:00

Concerns regarding increased noise in the area

Concern regarding crime and disorder

Concerns regarding road safety

Concerns regarding parking

Concerns regarding late opening times

Premises not to be granted an alcohol licence
 Reduced licensed and open hours

Y

<p style="text-align: center;">31 Trevor Shortman</p>	<p>TO PREVENT CRIME AND DISORDER The location next to St Johns church forecourt which is already an area where people congregate of a night, has the potential to encourage excessive drinking in this area and crime committee as a consequence of excess alcohol. The hours will mean that repeat purchases can be made up to 04:00am.</p> <p>PUBLIC SAFETY Concern for those living and accessing residential properties in this area. The YMCA residential accommodation is close by, providing living accommodation and support for with any vulnerable young people and young adults Those accessing restaurant, clubs and traditional pubs</p> <p>TO PREVENT PUBLIC NUISANCE Frome has lots of smaller less visible areas not far away from Bath Street which are already hidden drinking areas, the availability of more alcohol in Bath Stret until 4am has the potential to encourage more hidden drinking. Noise nuisance for those living in residential properties close to the off licence. This will not be help to those already living with addiction and on the streets in this area. The litter this will potentially case</p> <p>THE PREVENTION OF HARM TO CHILDREN The potential minors will have of accessing alcohol when purchased for them by those with legitimate ID but poor sense of responsibility.</p>	<p>Concerns regarding late opening times and increased crime and drunkenness</p> <p>Concerns regarding young adults</p> <p>Concerns regarding increased noise and litter</p> <p>Concerns regarding safety of children</p>	<p>The adjacent kebab shop is open to 01:00 other than Friday and Saturday when it is until 03:00. Is available alcohol needed close by? The hours for the off licence if granted should mirror those of local pubs.</p> <p>Drinking can be managed in a more responsible way in the area in pubs, clubs and restaurants.</p>	<p style="text-align: center;">N</p>
<p style="writing-mode: vertical-rl; transform: rotate(180deg);">Page 63</p> <p style="text-align: center;">32 M Trobe</p>	<p>TO PREVENT CRIME AND DISORDER, PUBLIC SAFETY, TO PREVENT PUBLIC NUISANCE, THE PREVENTION OF HARM TO CHILDREN I object to this application being granted as I feel it will attract after hours drinkers to congregate in the area (St Johns church/gentle street). I also worry that underage teenagers could possibly gather in this area in the hopes of persuading someone to purchase alcohol for them.</p> <p>There is a Frome town council sign attached to the lamppost at the bottom of Gentle Street stating that it is an alcohol restriction zone with a maximum penalty of £500. This could mean that drinkers may retreat to the churchyard/graveyard to consume their drinks and in the summer months party the night away creating noise pollution.</p> <p>The problem of cans and bottles and inevitably broken glass – strewn about would add to the blight of kebab shop packaging already littering this area. I am also concerned that should the licence be grated that it would lead to increased pressures on police enforcement in this area and therefore strengthen object to this proposal application.</p>	<p>Concerns regarding safety of children</p> <p>Concerns regarding increased noise</p> <p>Concerns regarding increased litter</p>	<p>No suggested conditions</p>	<p style="text-align: center;">N</p>

This page is intentionally left blank

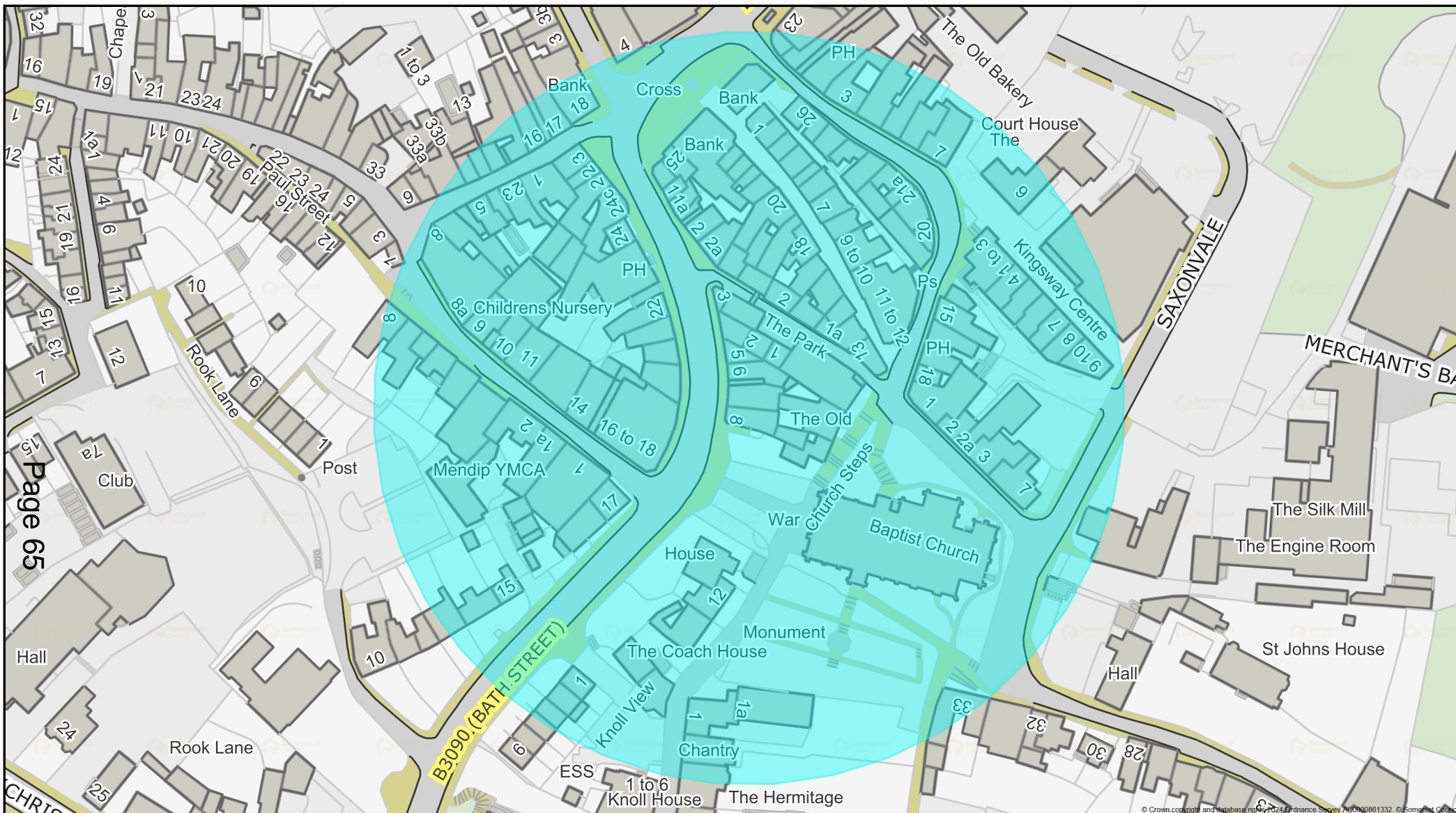

Page 65

Frome



 N Scale: 1:1500

Printed on: 2024-01-25 12:56:57 by Adam.Rhymer@GIS

This page is intentionally left blank

PROPOSED CONDITIONS AGREED WITH THE APPLICANT

- 1 The premises licence holder must install and maintain a comprehensive surveillance system to the satisfaction of the Police and ICO guidelines. The system must be maintained in full working order and record at all times when the premises is open for licensable activities. The correct time & date must be generated on all recordings which must be retained for a minimum period of 31 days. Recorded images must be of evidential quality. Copies must be made available on request, to the police or authorised officer of the licensing authority. If the system is inoperative or faulty for any reason, steps must be taken to repair or replace the equipment within 24 hours. A Data Controller who is conversant with the operation of the system must be available at all times when the premises is open to the public and be able to provide police or authorised officer of the licensing authority recent data or footage with the absolute minimum of delay when requested. Management, storage, giving and sharing of data recordings must comply with the general data protection regulations at all times.
- 2 Spirits shall be located behind the till, and all other alcoholic beverages to be located on display in such a position that it is not obscured from the constant view of the cashier / staff by other fixtures.
- 3 All staff to be trained with regards to the Licensing Act 2003 to a level commensurate with their duties. All such training to be updated 6 monthly or sooner when legislation changes and should include training on how to deal with difficult customers. The training should be clearly documented, signed and dated by both the trainer and the member of staff receiving the training. The documentation shall be available for inspection on request by an authorised officer of the Licensing Authority or Avon and Somerset Constabulary.
- 4 An approved proof of age scheme shall be adopted, implemented and advertised within the premises such as "Challenge 25" whereby an accepted form of photographic identification shall be requested before any alcohol is sold to any person who appears to be under 25 years of age. Acceptable proof of age shall include identification bearing the customers photograph, date of birth and integral holographic mark or security measure. Suitable means of identification would include PASS approved proof of age card, photo-card driving licence and passport, or any other form of identification recognised by the Home Office. A refusals register shall be maintained at the premise whereby all challenges are recorded. The date, description of person, product, staff member and outcome of the sale shall be recorded in this register. This book shall be reviewed weekly by the DPS, and any appropriate action taken. This register shall be made available to the responsible authorities upon request.
- 5 The premises licence holder shall require the designated premises supervisor or in his/her absence other responsible person, to keep an incident log in a bound book in which full details of all incidents are recorded. This shall include details of all Incidents and shall give details of the persons involved, incident description, time and date, actions taken and the final outcome of the situation.

- 6 The premise licence holder shall ensure that measures are in place for all sealed containers of alcoholic drinks offered for sale for consumption off the premises to be clearly labelled or marked with either the name, postcode of the premises or some other form agreed with the police.
- 7 The premise licence holder shall be a member of "Shop Watch" or any similar scheme that runs in Frome.
- 8 Beer, lager, cider or perry with an ABV of 6.5% and above must not be sold at the premises.
- 9 No single cans of beer, lager or cider shall be available.
- 10 A Personal Licence Holder or responsible person, who has received adequate training with regards to licensing, must be on the premises at all times when alcohol is being sold. Any such person must be able to make decisions and act on behalf of the premise licence holder when dealing with responsible authorities.
- 11 The basement area outlined on the plan in red shall be used for the storage of alcohol only.



This page is intentionally left blank

By virtue of
Regulation 21(1)(A) of the Local Authorities (Executive
Arrangements) (Access to Information) (England)
Regulations 2000.

Document is Restricted

This page is intentionally left blank

By virtue of
Regulation 21(1)(A) of the Local Authorities (Executive
Arrangements) (Access to Information) (England)
Regulations 2000.

Document is Restricted

This page is intentionally left blank

By virtue of
Regulation 21(1)(A) of the Local Authorities (Executive
Arrangements) (Access to Information) (England)
Regulations 2000.

Document is Restricted

This page is intentionally left blank

By virtue of
Regulation 21(1)(A) of the Local Authorities (Executive
Arrangements) (Access to Information) (England)
Regulations 2000.

Document is Restricted

This page is intentionally left blank

By virtue of
Regulation 21(1)(A) of the Local Authorities (Executive
Arrangements) (Access to Information) (England)
Regulations 2000.

Document is Restricted

This page is intentionally left blank

By virtue of
Regulation 21(1)(A) of the Local Authorities (Executive
Arrangements) (Access to Information) (England)
Regulations 2000.

Document is Restricted

This page is intentionally left blank

By virtue of
Regulation 21(1)(A) of the Local Authorities (Executive
Arrangements) (Access to Information) (England)
Regulations 2000.

Document is Restricted

This page is intentionally left blank

By virtue of
Regulation 21(1)(A) of the Local Authorities (Executive
Arrangements) (Access to Information) (England)
Regulations 2000.

Document is Restricted

This page is intentionally left blank

By virtue of
Regulation 21(1)(A) of the Local Authorities (Executive
Arrangements) (Access to Information) (England)
Regulations 2000.

Document is Restricted

This page is intentionally left blank

By virtue of
Regulation 21(1)(A) of the Local Authorities (Executive
Arrangements) (Access to Information) (England)
Regulations 2000.

Document is Restricted

This page is intentionally left blank

By virtue of
Regulation 21(1)(A) of the Local Authorities (Executive
Arrangements) (Access to Information) (England)
Regulations 2000.

Document is Restricted

This page is intentionally left blank

By virtue of
Regulation 21(1)(A) of the Local Authorities (Executive
Arrangements) (Access to Information) (England)
Regulations 2000.

Document is Restricted

This page is intentionally left blank

By virtue of
Regulation 21(1)(A) of the Local Authorities (Executive
Arrangements) (Access to Information) (England)
Regulations 2000.

Document is Restricted

This page is intentionally left blank

By virtue of
Regulation 21(1)(A) of the Local Authorities (Executive
Arrangements) (Access to Information) (England)
Regulations 2000.

Document is Restricted

This page is intentionally left blank

By virtue of
Regulation 21(1)(A) of the Local Authorities (Executive
Arrangements) (Access to Information) (England)
Regulations 2000.

Document is Restricted

This page is intentionally left blank

By virtue of
Regulation 21(1)(A) of the Local Authorities (Executive
Arrangements) (Access to Information) (England)
Regulations 2000.

Document is Restricted

This page is intentionally left blank

By virtue of
Regulation 21(1)(A) of the Local Authorities (Executive
Arrangements) (Access to Information) (England)
Regulations 2000.

Document is Restricted

This page is intentionally left blank

By virtue of
Regulation 21(1)(A) of the Local Authorities (Executive
Arrangements) (Access to Information) (England)
Regulations 2000.

Document is Restricted

This page is intentionally left blank

By virtue of
Regulation 21(1)(A) of the Local Authorities (Executive
Arrangements) (Access to Information) (England)
Regulations 2000.

Document is Restricted

This page is intentionally left blank

By virtue of
Regulation 21(1)(A) of the Local Authorities (Executive
Arrangements) (Access to Information) (England)
Regulations 2000.

Document is Restricted

This page is intentionally left blank

By virtue of
Regulation 21(1)(A) of the Local Authorities (Executive
Arrangements) (Access to Information) (England)
Regulations 2000.

Document is Restricted

This page is intentionally left blank

By virtue of
Regulation 21(1)(A) of the Local Authorities (Executive
Arrangements) (Access to Information) (England)
Regulations 2000.

Document is Restricted

This page is intentionally left blank

By virtue of
Regulation 21(1)(A) of the Local Authorities (Executive
Arrangements) (Access to Information) (England)
Regulations 2000.

Document is Restricted

This page is intentionally left blank

By virtue of
Regulation 21(1)(A) of the Local Authorities (Executive
Arrangements) (Access to Information) (England)
Regulations 2000.

Document is Restricted

This page is intentionally left blank

By virtue of
Regulation 21(1)(A) of the Local Authorities (Executive
Arrangements) (Access to Information) (England)
Regulations 2000.

Document is Restricted

This page is intentionally left blank

By virtue of
Regulation 21(1)(A) of the Local Authorities (Executive
Arrangements) (Access to Information) (England)
Regulations 2000.

Document is Restricted

This page is intentionally left blank